

— Map —  
 showing partition of  
 Lots 275, 276, 277 and 278 and part of the river bed adjoining in the  
 Lankershim Ranch Land and Water Company's Subdivision  
 of the East 12000 Acres of the South one-half of the  
 RANCHO LA MISSION OF SAN FERNANDO  
 as per Map recorded in Book 31 Page 35 of seq. Records of Los Angeles County

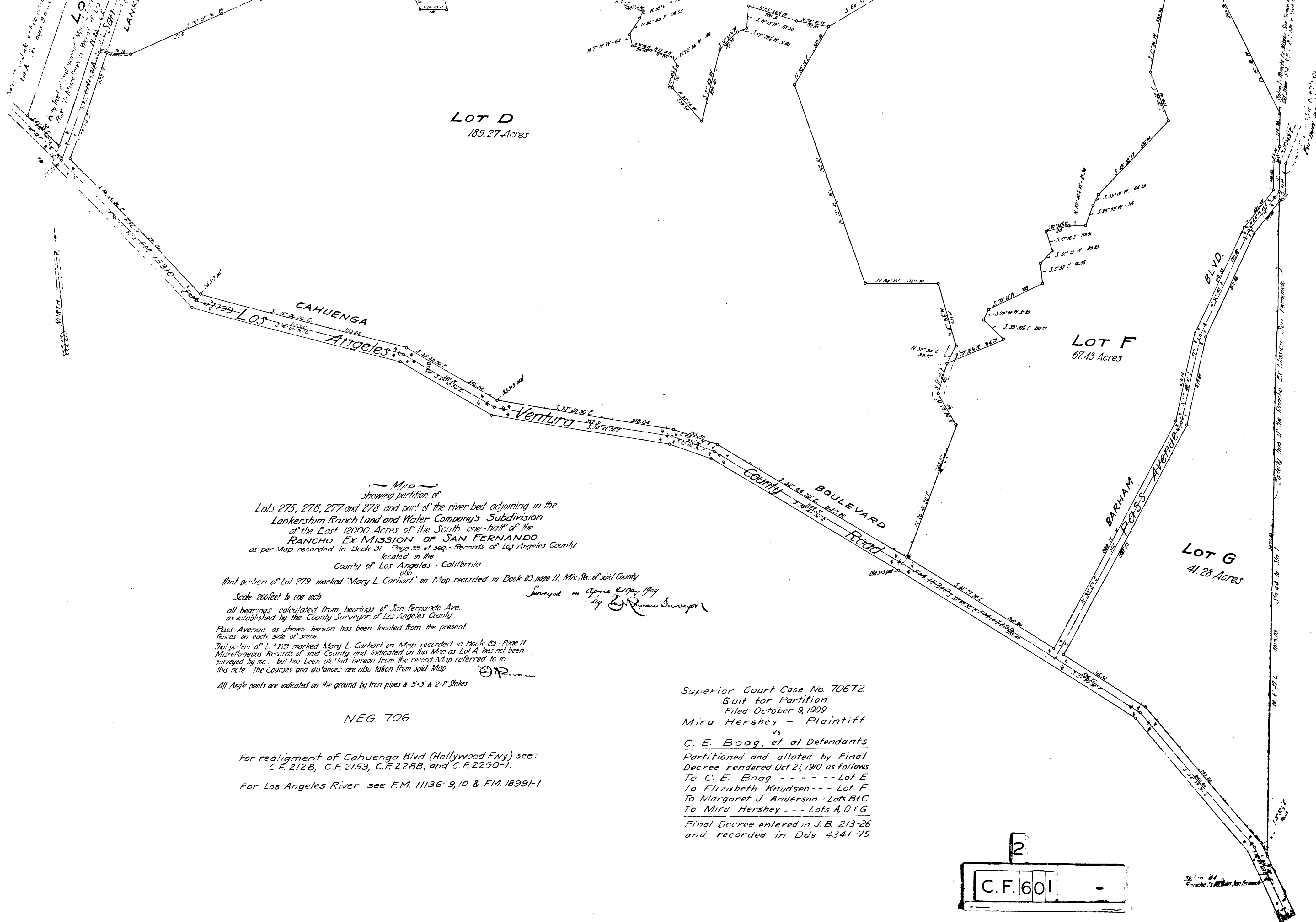

MAP showing partition of  
 Lots 275, 276, 277 and 278 and part of the river-bed adjoining in the  
 Lankershim Ranch Land and Water Company's Subdivision  
 of the East 12000 Acres of the South one-half of the  
 RANCHO EX MISSION OF SAN FERNANDO  
 as per Map recorded in Book 31 - Page 39 of seq. Records of Los Angeles County  
 located in the  
 County of Los Angeles - California

That portion of Lot 279 marked "Mary L. Corhart" on Map recorded in Book 83 page 11, Mis. Rec. of said County  
 Scale 200 feet to one inch  
 all bearings calculated from bearings of San Fernando Ave.  
 as established by the County Surveyor of Los Angeles County  
 Pass Avenue as shown hereon has been located from the present  
 fences on each side of same  
 That portion of Lot 278 marked Mary L. Corhart on Map recorded in Book 83 - Page 11  
 Miscellaneous Records of said County and indicated on this Map as Lot A has not been  
 surveyed by me, but has been plotted hereon from the record Map referred to in  
 this note. The Courses and distances are also taken from said Map  
 All Angle points are indicated on the ground by iron pipes & 3"x3 & 2"x2 Stakes  
 Surveyed in April 1909  
 by R. R. [Signature]

NEG. 706

For realignment of Cahuenga Blvd. (Hollywood Fwy.) see:  
 C.F. 2128, C.F. 2153, C.F. 2288, and C.F. 2290-1.  
 For Los Angeles River see F.M. 11136-9, 10 & F.M. 18991-1

Superior Court Case No. 70672  
 Suit for Partition  
 Filed October 9, 1909  
 Mira Hershey - Plaintiff  
 vs  
 C. E. Boag, et al Defendants  
 Partitioned and allotted by Final  
 Decree rendered Oct. 21, 1910 as follows  
 To C. E. Boag --- Lot E  
 To Elizabeth Knudsen --- Lot F  
 To Margaret J. Anderson - Lots B & C  
 To Mira Hershey --- Lots A, D & G  
 Final Decree entered in J. B. 213-26  
 and recorded in Dds. 4341-75

2  
 C.F. 601 -