

SLAUSON AVENUE

SLAUSON AVENUE

MONETA

PALM AND

MONETA AVENUE TRACT

Maps Book 10 Page 153

BURKE BROS MONETA PARK TRACT

Maps Book 8 Page 178

FIFTY-NINTH STREET

LAWRENCE PLACE

FIFTY-NINTH STREET

TRACT

TRACT

SIXTIETH STREET

BURCK-GWYNN

COMPANY'S

MONETA-FIGUEROA

TRACT

Maps Book 9 Page 27

SIXTY-FIRST STREET

DUTCHER'S FIGUEROA

ST. & MONETA AVE.

TRACT NO. 1

SIXTY-SECOND STREET

WINTON & McLEOD'S

PART OF NORTHEAST QUARTER OF SECTION 19 TOWNSHIP 2 SOUTH, RANGE 13 WEST, SAN BERNARDINO COUNTY AND MERIDIAN

S.00°09'00" W 1790.82'

N.00°09'00" E 1790.06'

WALTERS' MAIN ST. AND MONETA AVE. TRACT

Maps Book 8 Page 109

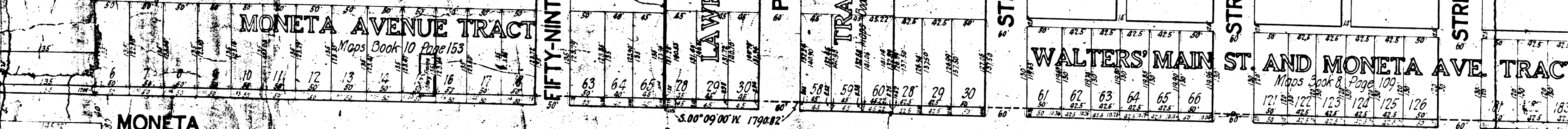

SLAUS

Rep. C. # 76718
City of Los Angeles
Office of the Auditor
Proceed. For. June 1-1

MAIN

PORT
SOUTHE
RANGE 13

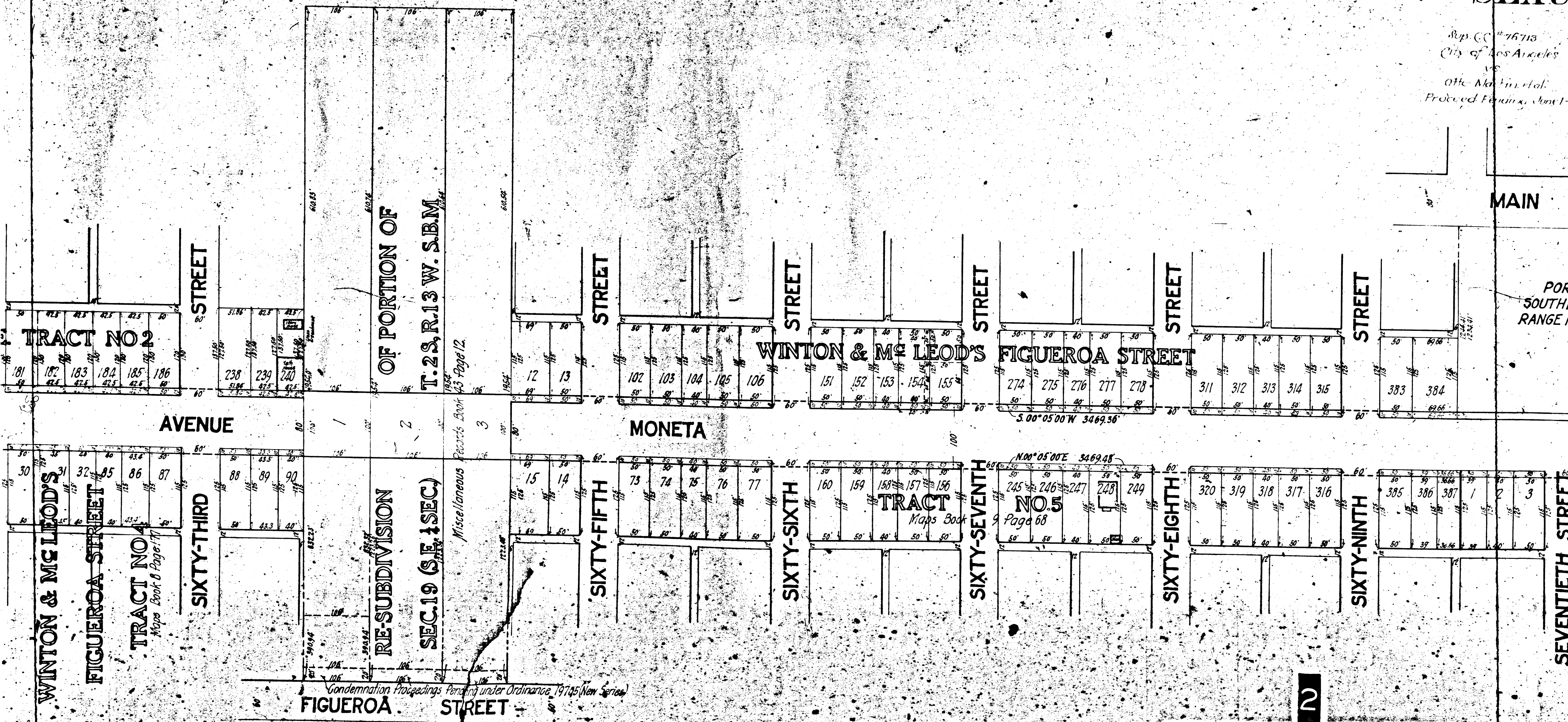

MAP

SHOWING LAND TO BE CONDEMNED FOR THE
OPENING AND WIDENING OF
MONETA AVENUE

EXHIBIT C

BETWEEN
SLAUSON AVENUE AND MANCHESTER AVENUE

Part of Moneta Ave., name established Ord. 39,623

CITY OF LOS ANGELES, CAL.
IN ACCORDANCE WITH ORDINANCES (19650) (20090) (NEW SERIES)

Sup. CC #76713
City of Los Angeles
vs.
Otto Martin et al.
Proceed Pending June 1-1910

Scale 100 Feet To 1 Inch

Sht. 7

Homer Hamlin, City Engineer

June 1910

NOTE - Land to be condemned colored red.

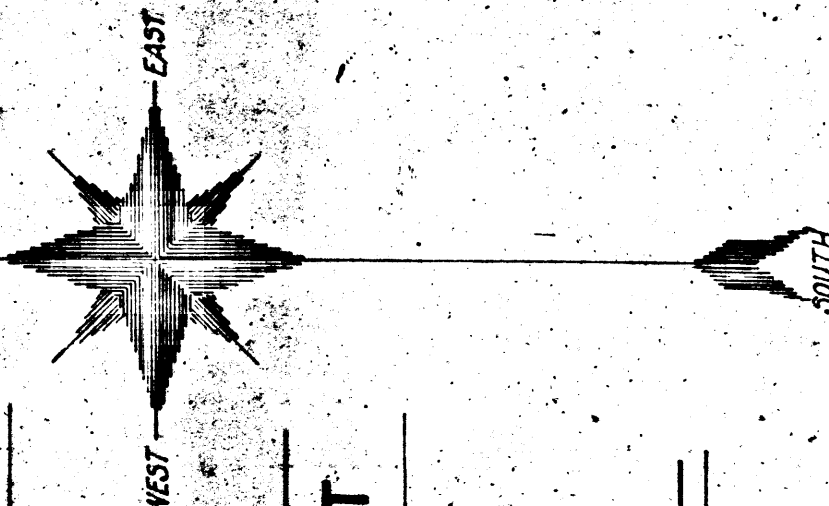

Note - Dotted lines and figures show property lines and dimensions in those cases where the actual holdings differ from the recorded subdivisions

PORTION OF THE SOUTHEAST QUARTER OF THE
SOUTHEAST QUARTER OF SECTION 19, TOWNSHIP 2 SOUTH,
RANGE 13 WEST, SAN BERNARDINO BASE AND MERIDIAN

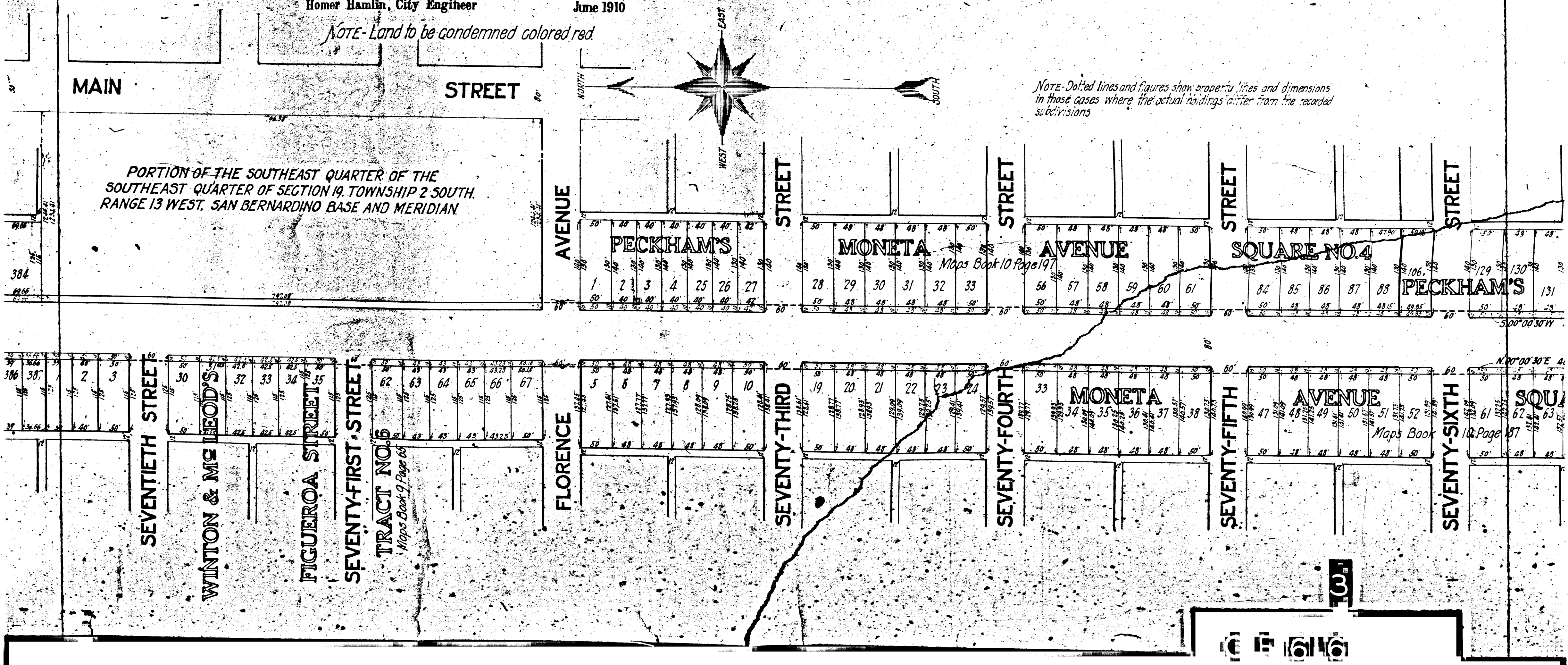

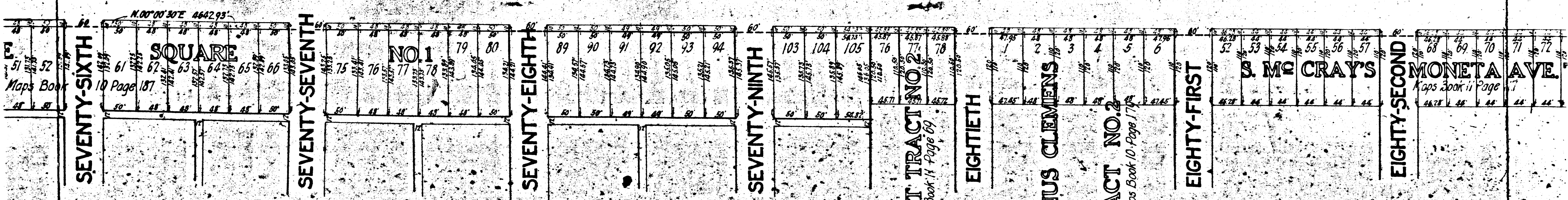
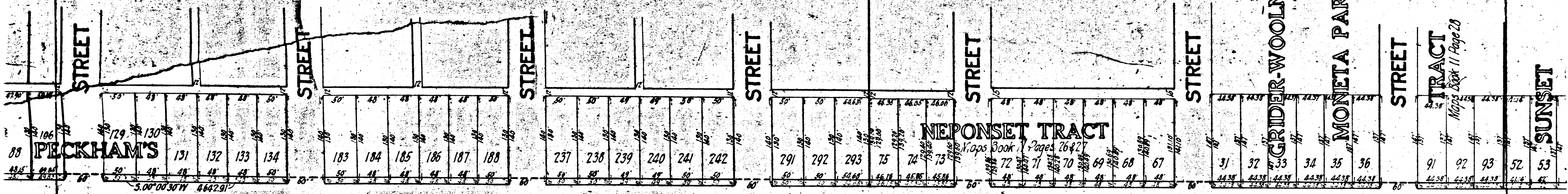

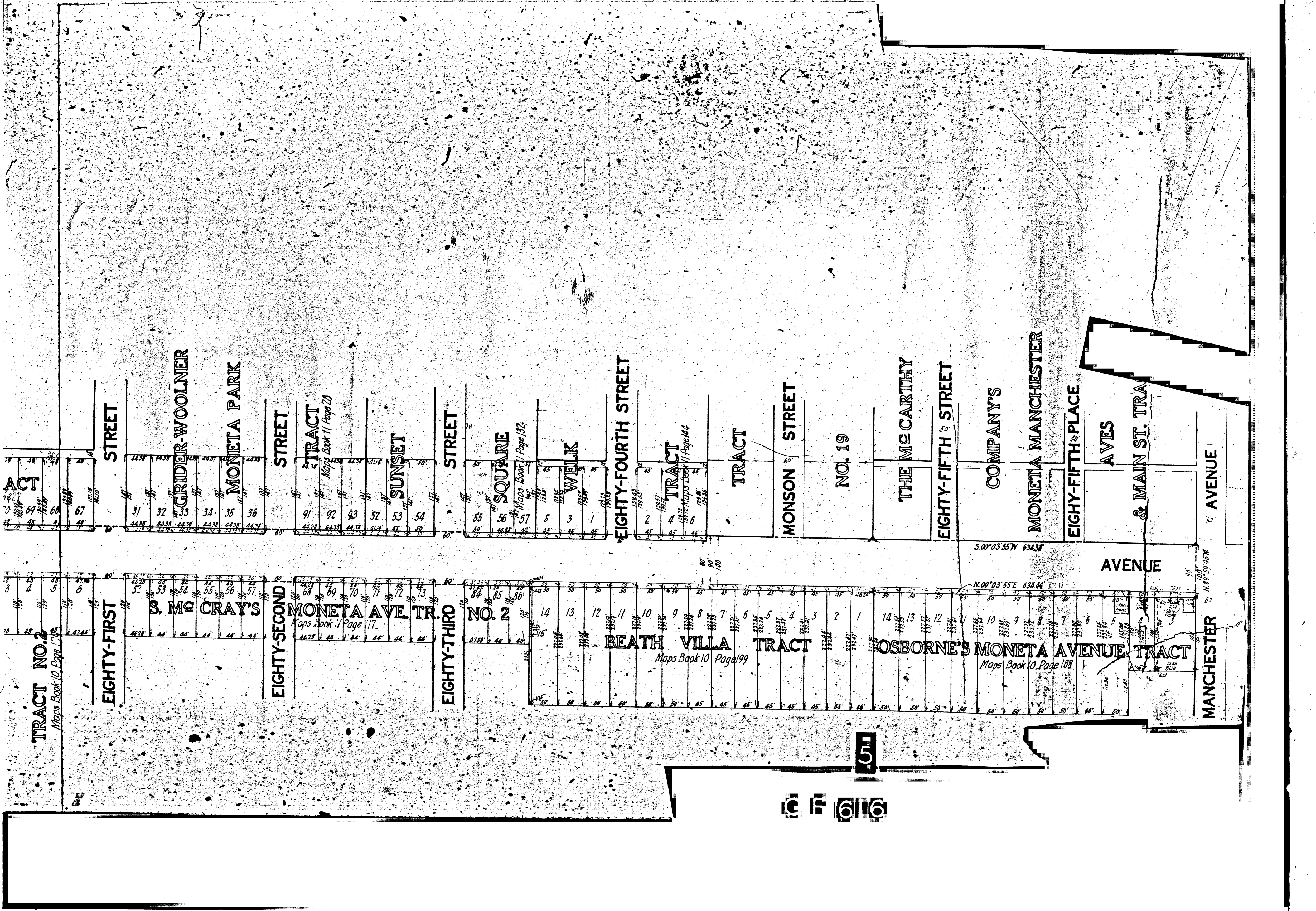

TRACT NO. 2
Maps Book 10, Page 17

EIGHTY-FIRST STREET

S. MC CRAYS

EIGHTY-SECOND STREET

MONETA AVE TR.

EIGHTY-THIRD STREET

NO. 2

BEATH VILLA TRACT
Maps Book 10, Page 99

OSBORNE'S MONETA AVENUE TRACT
Maps Book 10, Page 188

MANCHESTER AVENUE

EIGHTY-FOURTH STREET

GRIDER-WOOLNER

MONETA PARK

EIGHTY-FIFTH STREET

TRACT
Maps Book 11, Page 20

SUNSET

EIGHTY-SIXTH STREET

SQUARE
Maps Book 11, Page 132

WELK

EIGHTY-SEVENTH STREET

TRACT
Maps Book 11, Page 44

TRACT

MONSON STREET

NO. 19

THE MCCARTHY

EIGHTY-EIGHTH STREET

COMPANYS

MONETA MANCHESTER

EIGHTY-NINTH PLACE

AVES & MAIN ST. TRACT

AVENUE

5

C F 616