

MAP

Showing partition of a portion of the Lelong Tract being a portion of a Tract of Land allotted to W.T. Prather and a portion of the land allotted to Elenda Young and Addison Rose in the partition of the Rancho La Ballona by Final decree of the first Judicial District of the State of California in and for Los Angeles County in the action entitled Young et al vs. Ignacio Machado et al N° 965 including Lot 13 of the Elenda Young Tract M.R. 54-43 Made under decree of the Superior Court of Los Angeles County Cal. Suit N° 69673

Scale 150' = 1"

J. Bernal Sole referee.

SCC. 69673
C.L. de Cyprien et al.
vs.
A. Lelong et al.
Part 1
Final Decree No. 213-1912.
" Book 25-241

Note: Inclusive description and survey on P.L. 2
includes old stakes
Flouries in iron pipe, iron uoat.
at the 5th stake from
lot corners

Exhibit 'C'

WASHINGTON STREET
STREET

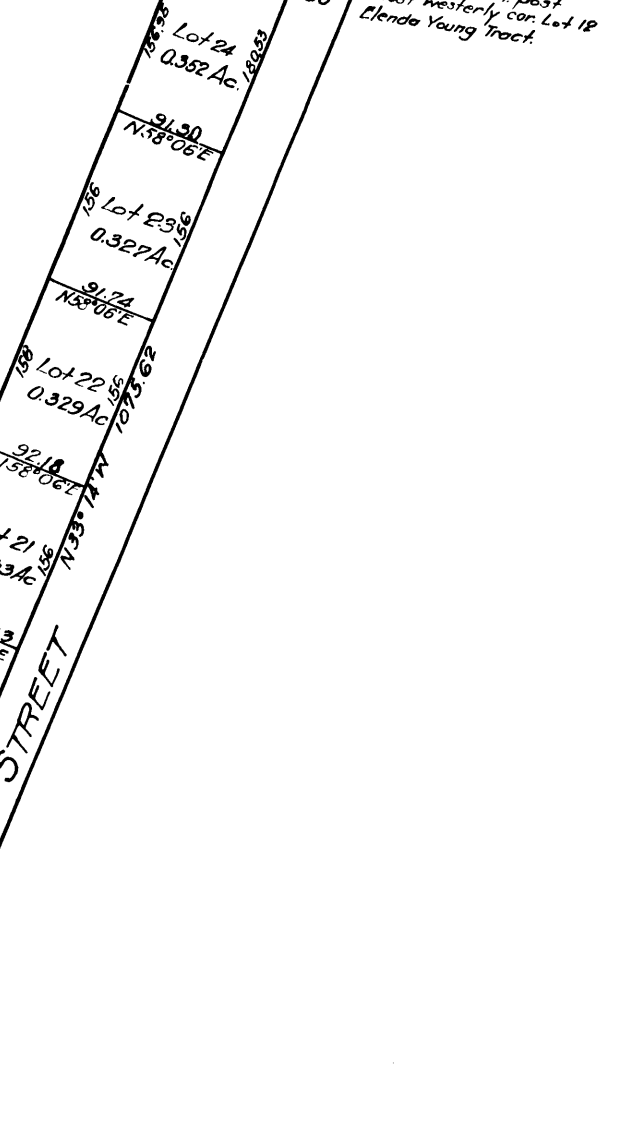

- Lot 1 Verne Lelong
- 2 Constancia L.T. de Mollenkoff
- 3 Josephine Lelong
- 4 Alexander Lelong
- 5 Josie L. de Reeve
- 6 Charles Lelong
- 7 Conception L. de Cyprien
- 8 Charles Lelong
- 9 Conception L. de Cyprien
- 10 O.L. de Letoile
- 11 Juliana R. de Lelong
- 12 Bernabe Lelong
- 13 Henry Lelong
- 14 Josephine Lelong
- 15 Juliana R. de Lelong
- 16 Verne Lelong
- 17 Henry Lelong
- 18 Charles Lelong
- 19 O.L. de Letoile
- 20 Conception L. de Cyprien
- 21 Josie L. de Reeve
- 22 Alexander Lelong
- 23 Constancia L.T. de Mollenkoff
- 24 Bernabe Lelong

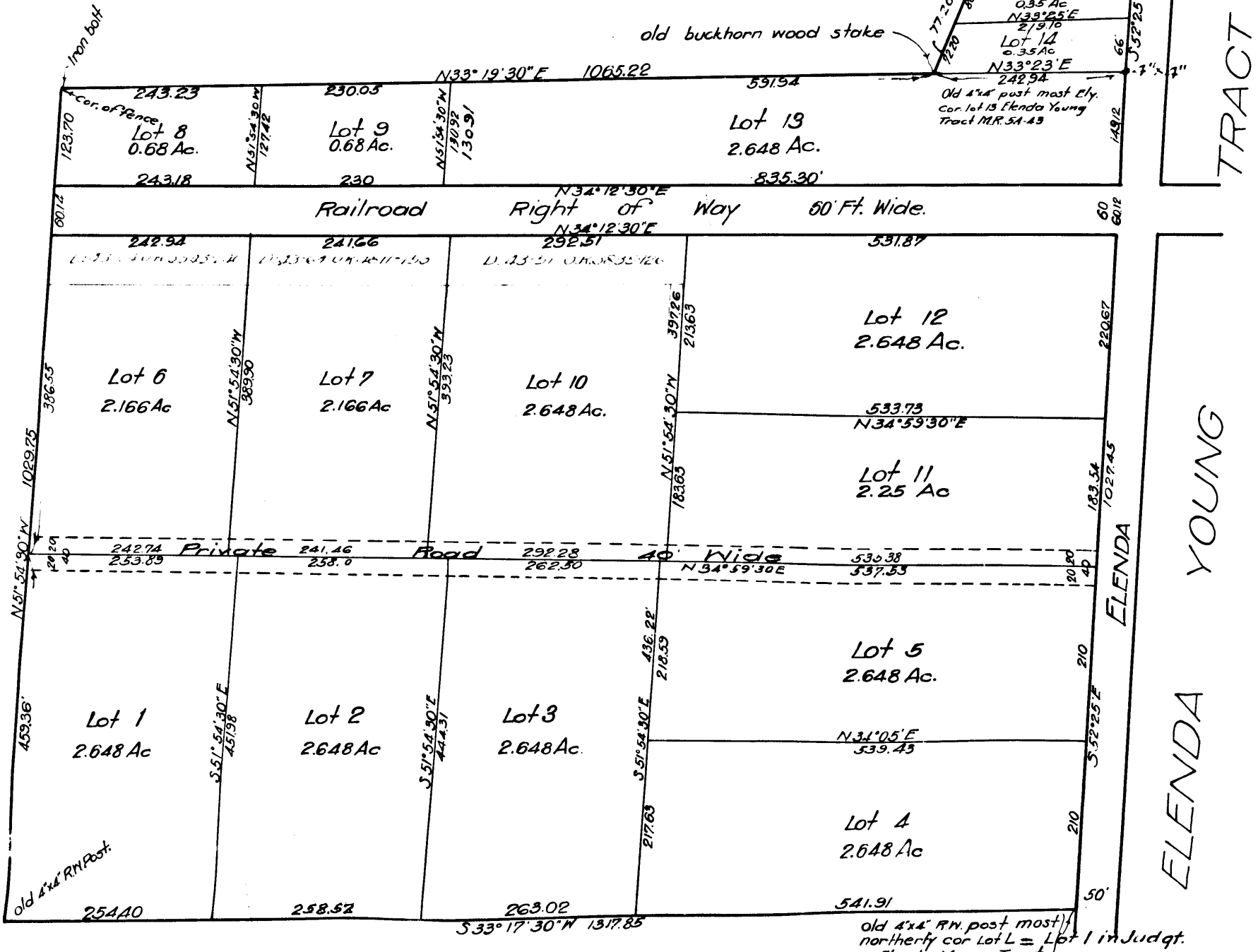

ELENDA YOUNG TRACT

C.F. 678