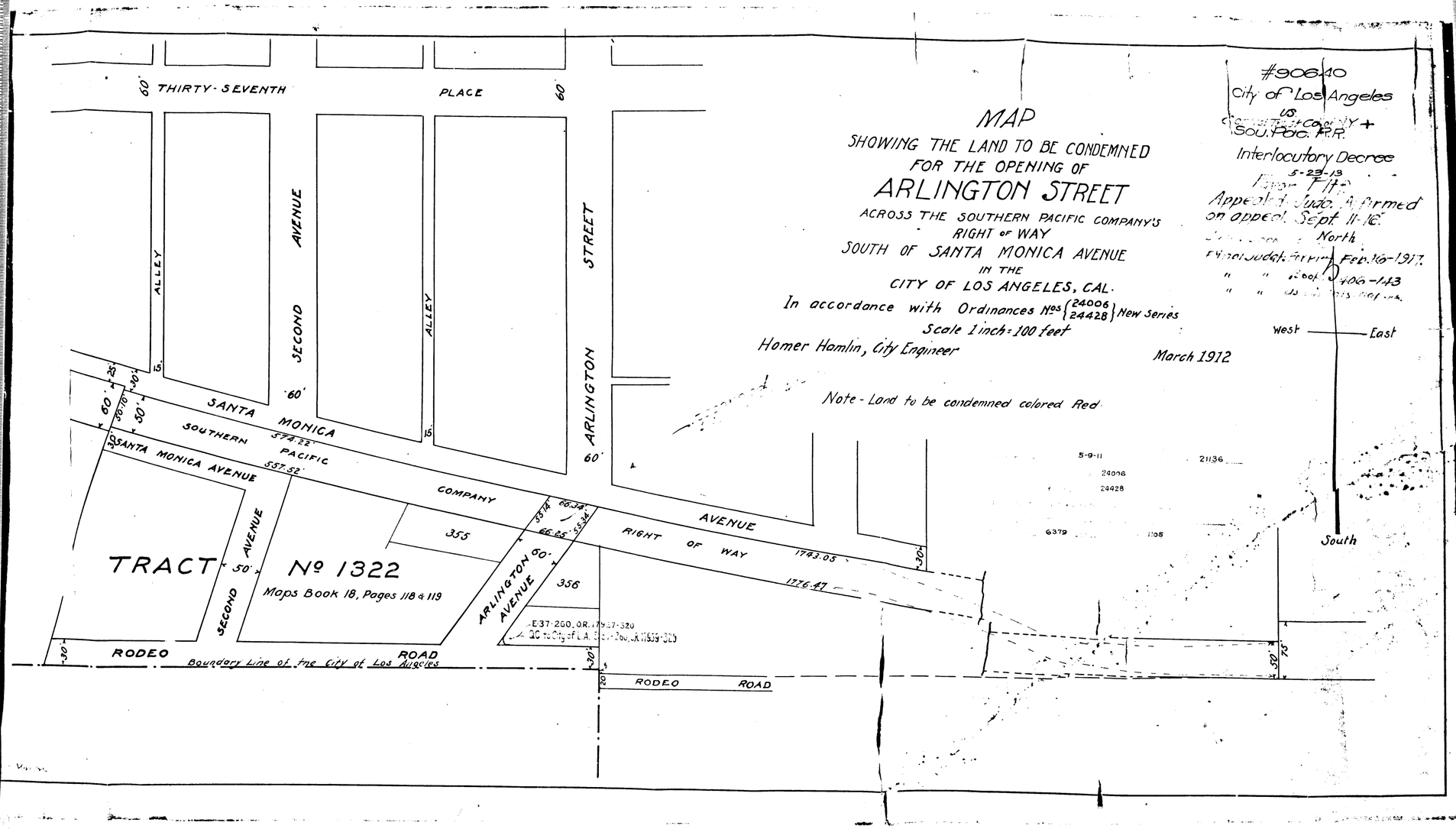
MAP
SHOWING THE LAND TO BE CONDEMNED
FOR THE OPENING OF
ARLINGTON STREET
ACROSS THE SOUTHERN PACIFIC COMPANY'S
RIGHT OF WAY
SOUTH OF SANTA MONICA AVENUE
IN THE
CITY OF LOS ANGELES, CAL.
In accordance with Ordinances Nos {24006 24428} New Series
Scale 1 inch = 100 feet
Homer Hamlin, City Engineer
March 1912
Note - Land to be condemned colored Red.
#90640
City of Los Angeles
vs.
Southern Pacific Company +
Sou. Pac. R.R.
Interlocutory Decree
5-23-13
Appeal to Judg. Affirmed
on appeal. Sept. 11-16.
Final Judgt. Filed Feb. 16-1917.
Book 5406-143
North
West
East
South
5-9-11
24006
24428
21136
6379
1:05
THIRTY-SEVENTH PLACE
60'
ALLEY
SECOND AVENUE
ARLINGTON STREET
SANTA MONICA AVENUE
SOUTHERN PACIFIC COMPANY
RIGHT OF WAY
574.22'
557.52'
1743.05'
1776.47'
355
356
TRACT Nº 1322
Maps Book 18, Pages 118 & 119
ARLINGTON AVENUE
RODEO ROAD
Boundary Line of the City of Los Angeles
E37-260, OR. 17937-320
QC to City of L.A. E37-260, OR. 17939-320

C.F. 684 -