

MAP

SHOWING LAND SOUGHT TO BE CONDEMNED FOR OPENING OF  
**CRESCENT AVENUE**  
BETWEEN FOURTH ST<sup>h</sup> & WILSHIRE BOULEVARD  
IN THE COUNTY OF LOS ANGELES, CAL

I. B. Noble, County Surveyor. March 15, 1915.

Scale 100' to an inch

Crescent Ave. changed to Fairfax Ave. 11/3/17

RANCHO

LA

BREA.

Let 3 of partition of John Hancock Estate.

PAT. 1-283

TRACT No 215

M. B. 14-428-43

LOT 12

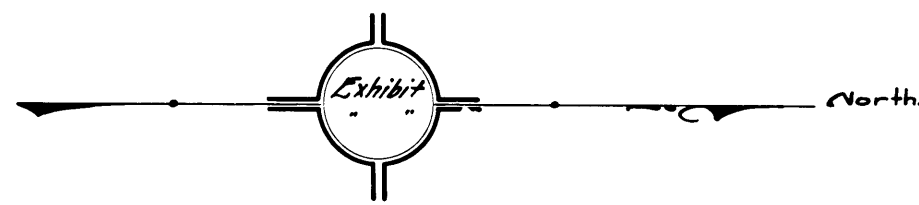

Land to be condemned colored red

C.F. 819 -

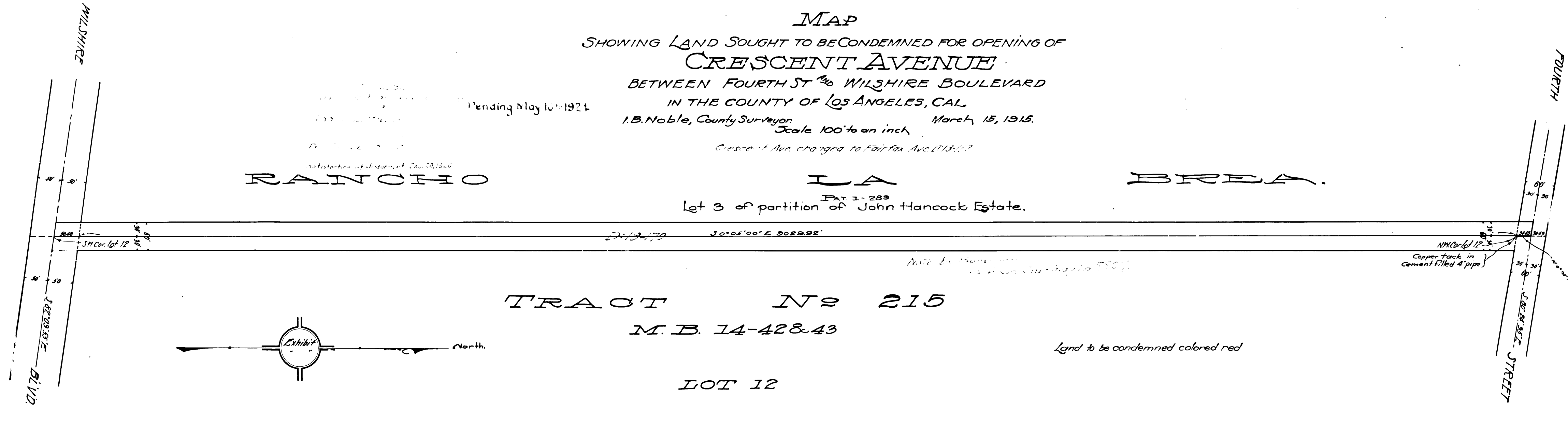

Pending May 10 1924

Satisfaction of Judgment Dec 30 1920