

WILMINGTON AVENUE
EAST GRANT STREET
THE NORTH SAN PEDRO TRACT

STREET
No. 2 OF WILMINGTON
Maps, Book 6 Page 193

TRACT
Brent Street
San Pedro
Commonly known as Wilmington
Deeds, Book 6 Pages 166, 167, 182-183

No. 2
Maps, Book

EAST NINTH STREET
Portion of lot 9 of the 20 Acre Range
NEW SAN PEDRO
Commonly known as Wilmington
Deeds, Book 6 Pages 66 and 67

A THE NORTH OF
HYATT AVENUE

EAST NINTH STREET
SAN PEDRO TRACT
Maps, Book 6 Page 21

MC FARLAND

DOMINGUEZ STREET

SANFORD

BRENT STREET

CARSON

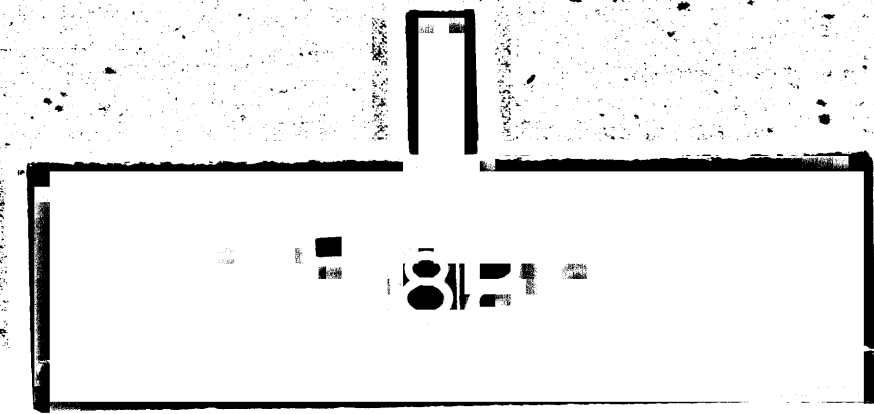

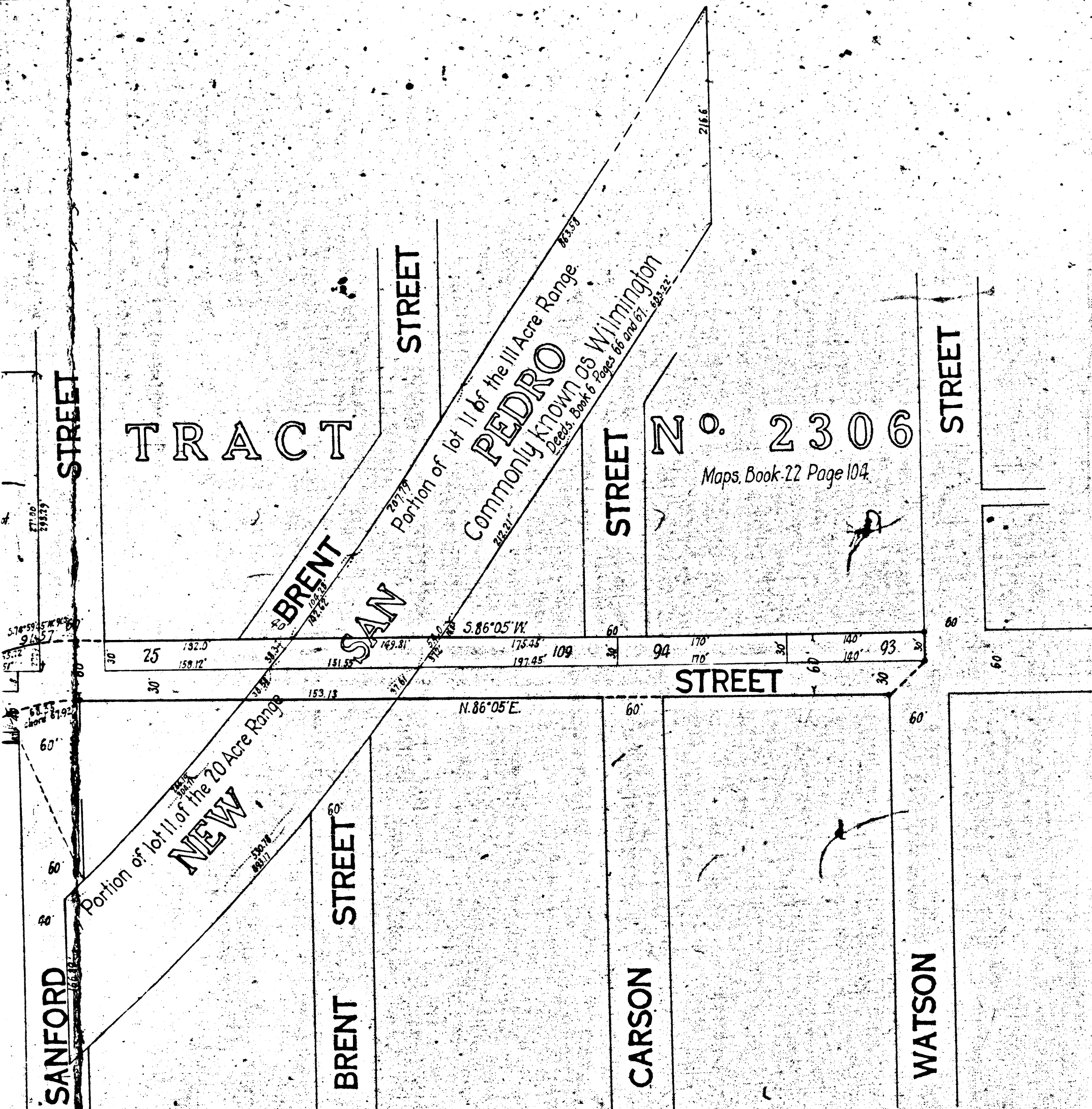

22955
 City of Los Angeles - Pl.
 Elizabeth M. Biehl et al. vs.

MAP
 SHOWING THE LAND TO BE
 CONDEMNED FOR THE OPENING AND WIDENING OF
EAST NINTH STREET
 (WILMINGTON DISTRICT)
 BETWEEN
WILMINGTON AVENUE AND WATSON STREET
 IN THE
CITY OF LOS ANGELES CAL.

In accordance with Ordinances No. 31049 and No. 31367 (New Series)
 Homer Hamlin, City Engineer. January 1915
 Scale 1 inch = 100 feet.

NOTE: Land to be condemned shown colored red.
 Dotted lines and figures show the actual holdings where they
 differ from the recorded subdivision.

