

MAP

Showing the partition of the 50.97 Acre Tract of Land of the Estate of Ascencion Machado deceased, being a portion of the RANCHO LA BALLONA Los Angeles County State of California Superior Court Probate No 20244

Scale 100' = 1"

Jose A. Bernal
Solo Referee

Final partition as per this map - Oct 21, 1914

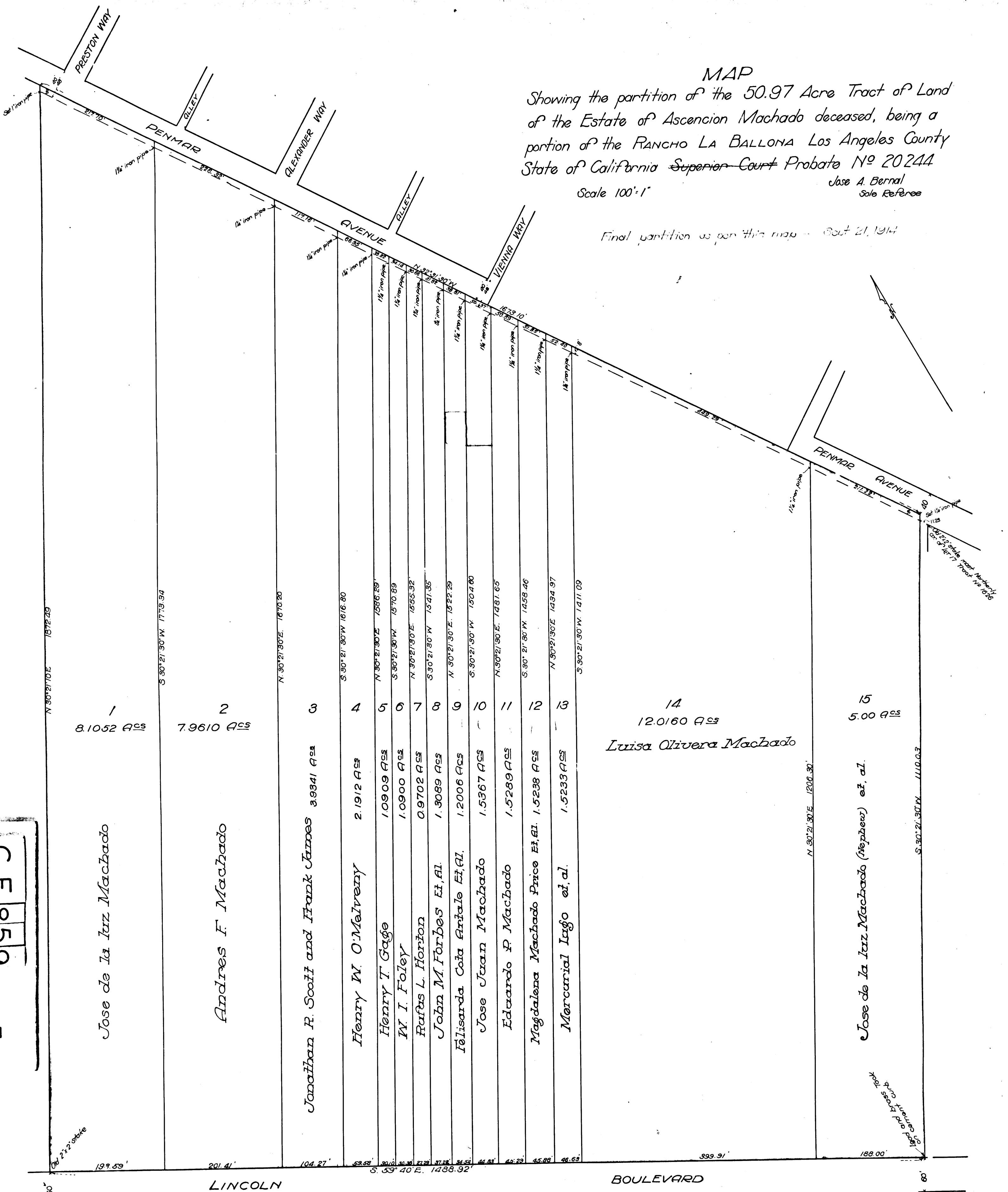

C.F. 859

Jose de la Iruz Machado

Andres F. Machado

Jonathan R. Scott and Frank James 39341 Acs

Henry W. O'Melveny 2.1912 Acs

Henry T. Gage 1.0909 Acs

W. I. Foley 1.0900 Acs

Rufus L. Horton 0.9702 Acs

John M. Forbes et al. 1.3089 Acs

Felisarda Cota Artales et al. 1.2006 Acs

Jose Juan Machado 1.5367 Acs

Eduardo P. Machado 1.5289 Acs

Magdalena Machado Price et al. 1.5238 Acs

Mercantil Iugo et al. 1.5233 Acs

Luisa Olivera Machado

Jose de la Iruz Machado (Nephew) et al.

LINCOLN

BOULEVARD