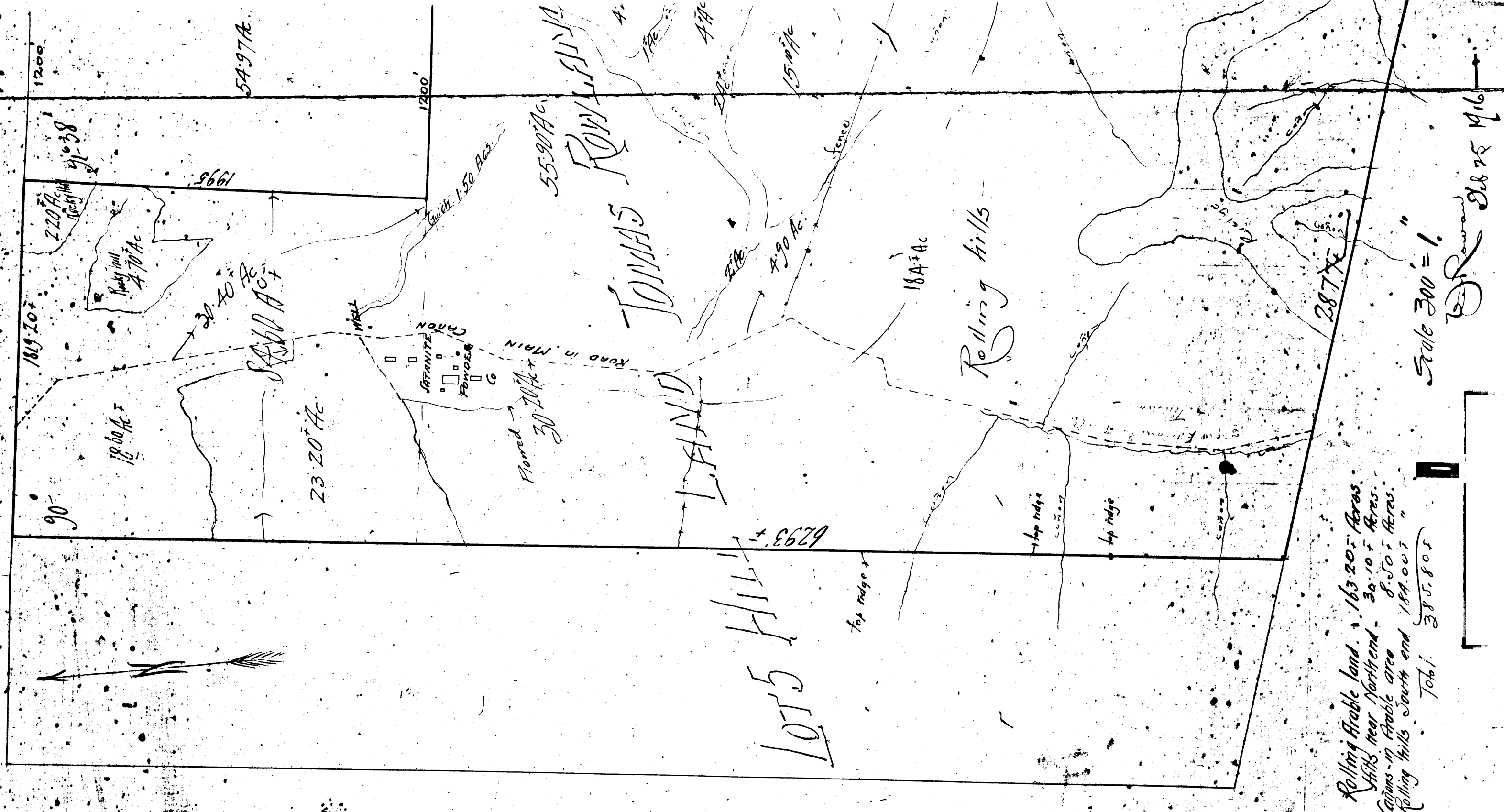
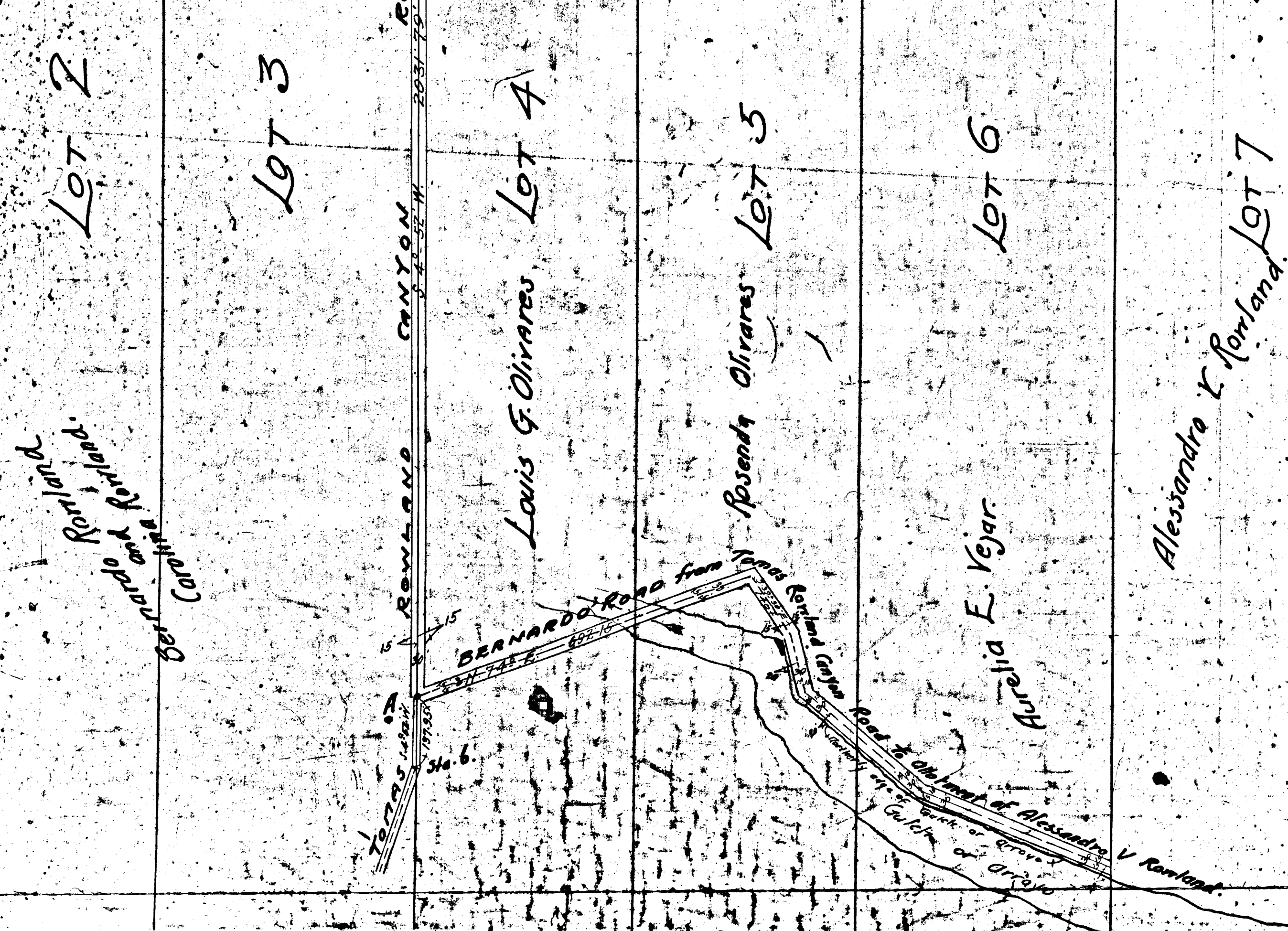

**EXHIBIT B.**  
 Supplement to Referee's Report in  
 Case No. B 17742 Superior Court  
 of the State of California  
 showing changes in road in accordance with  
 stipulation  
 V. J. Roman  
 May 1916. Surveyor.  
 Scale 120 = 1 inch



Rolling Hills land, 163.20 Ac.  
 Hills near North end, 39.10 Ac.  
 Canyon in middle area, 8.50 Ac.  
 Rolling Hills, South end, 184.80 Ac.  
 Total, 385.80 Ac

J. J. Roman  
 June 1916

East Line of the 164.91 Ac. Tract of 49.629

LOT 2 AURELIA E. VEJAR 64.

LOT 3 ALESSANDRO V. ROWLAND 59.121

LOT 4 LOUIS G. F. OLIVARE

LOT 5 I. ROSENDAL OLIVE

LOT 6 BERNARDO ROWLAND 54.01

LOT 7 CAROLINA ROWLAND 52.11

ROAD CLASS

East Line of the 164.91 Ac. Tract of 49.629  
Set 2" pipe in face of stake

southerly line of Lot 5 of a portion of Rancho La Puente as per M.R. 4:255  
574°31'E 2875.86'  
54°52'W 4658.99'

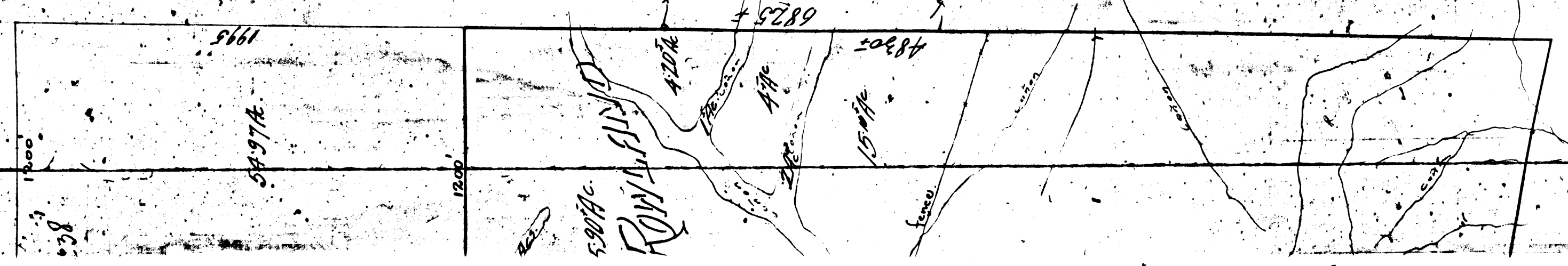

1830.59

West Line Lot 8 GRANZIDE Tract 93 per Bod

Old fence

SW Cor. Lot 8  
1/4 Sec. 17, T. 12 N., R. 10 E.

R. H. H. 1916

**EXHIBIT A**

South Line of Geraldine Tract, M.S. 13, 1972  
 N. 85° 08' W. 1200.00'  
 North Line of Lot 5 of a portion of the Rancho La Puente  
 M.R.A. 255 1200.00'

**ROLLING HILLS**  
**LOT 1**  
**SAMUEL P. ROWLAND**  
 46.13 Acres Net

**CULTIVATED**

**MAP**  
 Of that portion of Lot 5 of a portion  
 of the  
**RANCHO LA PUENTE**  
 in the  
 County of Los Angeles, State of California  
 as per Map recorded in Book 4 page 255  
 Miscellaneous Records of said County,  
 showing  
 the partition of said tract made by John  
 Graziade, S. N. Clark and V. J. Rowan referees  
 in partition, appointed by order of the Superior  
 Court of the State of California, in and for the  
 County of Los Angeles, January 20<sup>th</sup> 1916

In the Superior Court of the State of California  
 in and for the County of Los Angeles.  
 Samuel P. Rowland, Plaintiff  
 vs.  
 Louis Olivares, et al, Defendants No. 2, 1742

We the undersigned Referees in partition  
 appointed to make the partition under the inter  
 locutory Judgment in the foregoing entitled  
 action, hereby certify this to be the map of  
 partition marked Exhibit A in our report  
 of partition of this date and is made a part  
 thereof. Los Angeles, California, March 21<sup>st</sup> 1916

Scale: 120 feet to one inch.  
 True Courses based upon  
 bearings of the Graziade Tract.  
 Surveyed in Feb. 8 March  
 1916 by V. J. Rowan, Surveyor.

| NAME                       | Interest | Lot | 1 <sup>st</sup> Class Land | 2 <sup>nd</sup> Class Land | Total         |
|----------------------------|----------|-----|----------------------------|----------------------------|---------------|
| SAMUEL P. ROWLAND          | 1/4      | 1   | 30.02                      | 16.17                      | 46.19         |
| LOUIS OLIVARES             | 1/4      | 2   | 11.44                      | 33.27                      | 44.71         |
| ROSEMARIA OLIVARES         | 1/4      | 3   | 17.03                      | 42.05                      | 59.08         |
| LOUIS OLIVARES             | 1/4      | 4   | 24.43                      | 27.29                      | 51.72         |
| ROSEMARIA OLIVARES         | 1/4      | 5   | 23.89                      | 28.37                      | 52.26         |
| BERNARDO ROWLAND           | 1/4      | 6   | 22.14                      | 31.87                      | 54.01         |
| CAROLINA ROWLAND           | 1/4      | 7   | 24.04                      | 28.07                      | 52.11         |
| One Acre Reserve           |          |     |                            |                            | 1.00          |
| Thomas Rowland Canyon Road |          |     |                            |                            | 3.40          |
| Thornton Road              |          |     |                            |                            | 0.70          |
| Velar Road                 |          |     |                            |                            | 0.20          |
| Bernardo Road              |          |     |                            |                            |               |
| <b>TOTAL</b>               |          |     | <b>239</b>                 | <b>227.07</b>              | <b>385.69</b> |

Line of the 16491A Tract of Land as per Deed recorded in Book 5296 page 24 of Deeds  
 6293.02

**IA E. VEJAR 64.71 ACRES Net**

**ROWLAND 59.12 ACRES Net**

**OLIVARES 51.72 ACRES**

**OLIVARES 52.26**

**ROWLAND 54.01 ACRES**

**ROWLAND 52.11 ACRES**

4830.59

TRACT as per Book 14 pages 100 to 100 Maps

