

S.C.C. 86772 July 31, 1916
 1 S 42 28 59 E 13.10
 2 S 47 24 57 W 63.87
 3 S 50 28 30 W 60.00
 4 S 39 31 30 E 80.00
 5 N 5 42 38 E 100.29
 6 N 43 06 47 E 263.31
 7 N 35 45 49 E 270.34
 8 S 23 37 40 E 87.32
 9 N 75 16 40 E 263.64
 10 N 70 44 20 E 394.09
 11 N 42 00 00 E 763.70
 12 N 68 32 00 E 316.75
 13 N 11 02 30 E 334.18
 14 S 78 40 20 E 621.12
 15 N 30 19 00 E 170.31
 16 N 75 03 00 E 323.39
 17 N 44 21 20 E 125.07
 18 S 60 06 00 E 124.42
 19 S 79 47 50 E 203.24
 20 N 51 39 40 E 280.50
 21 N 76 21 40 E 279.89
 22 N 3 50 00 E 268.71
 23 N 44 29 30 E 137.79
 24 S 67 26 30 E 348.94
 25 N 45 00 00 E 193.74
 26 S 36 58 20 E 144.48
 27 N 85 36 53 E 34.85
 28 N 34 43 30 E 37.74
 29 N 16 45 20 E 291.37
 30 N 4 30 10 E 387.18
 31 N 35 46 30 E 335.25
 32 S 59 39 20 E 166.84
 33 S 92 24 20 E 247.13
 34 N 48 03 25 W 191.65
 35 N 53 25 20 W 734.77
 36 N 63 26 00 E 160.99
 37 N 49 45 00 E 247.63
 38 S 32 44 10 E 166.43
 39 S 39 08 40 W 166.33
 40 S 40 10 00 E 144.64
 41 N 30 20 10 E 156.42
 42 S 08 44 40 E 749.00
 43 N 33 51 00 W 530.00
 44 N 75 21 00 W 166.37
 45 S 83 15 40 W 236.62
 46 S 67 12 30 W 238.44
 47 S 77 00 20 W 265.84
 48 N 81 47 30 W 315.18
 49 N 40 09 20 W 167.48
 50 N 16 42 00 E 104.40
 51 S 05 10 10 E 213.75
 52 N 65 28 20 E 339.65
 53 N 19 33 10 E 287.00
 54 N 38 48 10 E 223.35
 55 N 7 49 30 W 46.15
 56 S 67 10 40 W 307.10
 57 S 38 00 00 W 282.20
 58 S 45 24 55 E 178.97
 59 N 87 54 17 E 178.97
 60 N 40 15 18 E 179.51
 61 N 41 53 26 W 136.49
 62 N 61 00 08 W 90.08
 63 N 37 07 51 W 87.80
 64 S 74 28 33 W 36.84
 65 S 45 49 51 W 154.31
 66 S 2 39 19 W 124.62
 67 S 2 29 23 E 136.49
 68 S 8 13 36 W 89.96
 69 S 14 54 31 E 154.31
 70 N 81 47 09 E 79.63
 71 S 7 20 51 E 100.44
 72 N 71 31 50 E 211.22
 73 S 8 15 39 E 155.01
 74 S 12 41 57 E 68.52
 75 S 2 38 32 E 70.24
 76 N 31 57 71 E 108.45
 77 N 11 36 37 E 317.03
 78 N 53 27 34 E 116.11
 79 N 11 27 52 W 228.01
 80 N 41 41 24 E 140.42
 81 N 14 34 52 E 185.72
 82 N 5 51 39 W 303.69
 83 N 63 37 07 W 139.53
 84 N 71 28 45 W 71.20
 85 S 13 45 05 W 68.62
 86 S 1 42 45 E 83.74
 87 S 23 15 09 E 139.31
 88 S 21 12 03 W 135.19
 89 S 1 10 46 12 W 187.50
 90 S 4 30 38 E 50.22
 91 S 13 17 24 W 105.52
 92 West 55.00
 93 N 1 26 06 E 110.69
 94 S 67 09 59 W 103.00
 95 S 83 26 71 W 186.56
 96 S 1 48 50 E 130.33
 97 S 79 41 24 W 336.69
 98 N 11 02 10 W 123.69
 99 N 25 36 27 W 43.17
 100 S 29 10 51 W 88.19
 101 N 61 21 32 W 83.19
 102 N 15 36 17 W 181.77
 103 N 6 8 10 39 W 228.11
 104 S 59 09 26 E 88.02
 105 S 43 26 06 E 67.00
 106 S 57 07 45 E 129.50
 107 S 4 29 32 E 97.62
 108 S 3 51 58 E 74.17
 109 S 58 40 17 W 134.83
 110 N 7 40 17 W 116.48
 111 N 3 48 41 W 119.20
 112 N 48 21 53 W 156.54
 113 S 1 22 45 W 97.00
 114 S 43 49 51 W 34.65
 115 S 23 40 14 E 79.71
 116 S 34 49 29 W 84.05
 117 N 17 00 19 W 53.37
 118 S 49 48 51 W 127.56
 119 S 1 24 33 E 131.40
 120 N 9 30 31 E 34.92
 121 N 11 39 39 E 70.49
 122 N 15 21 45 E 47.54
 123 N 34 34 31 E 100.29
 124 N 1 22 45 W 162.19
 125 N 44 27 44 W 34.41
 126 S 11 57 07 W 128.26
 127 S 12 09 39 W 145.77
 128 S 12 50 20 E 75.01
 129 N 17 32 26 E 274.85
 130 N 36 13 28 E 197.43
 131 N 19 55 13 E 63.89
 132 N 8 06 56 E 36.34
 133 N 20 39 49 W 73.74
 134 N 69 46 31 W 80.39
 135 S 71 33 54 W 142.30
 136 S 1 34 23 W 126.47
 137 S 44 05 57 W 179.63
 138 S 9 34 23 E 47.76
 139 S 70 50 06 E 77.07
 140 N 51 32 47 E 217.08
 141 N 18 55 14 W 37.00
 142 N 91 21 26 W 126.44

S.C.C. B 17396 July 31, 1916
 145 S 33 51 00 E 170.36
 146 N 13 48 16 E 76.19
 147 N 34 30 50 W 97.08
 148 N 10 52 22 E 314.23
 149 N 41 41 05 W 384.92
 150 S 26 50 30 W 440.00
 151 S 31 51 00 E 310.64
 152 S 33 51 00 E 282.98
 153 N 72 24 20 E 390.13
 154 N 47 56 17 E 1080.00
 155 S 58 03 02 W 154.03
 156 N 4 10 44 E 96.26
 157 S 48 53 57 W 93.36
 158 S 12 41 56 W 177.24
 159 N 61 28 08 W 202.84
 160 N 22 37 12 W 585.00
 161 N 89 24 34 W 485.03
 162 S 64 55 57 W 342.24
 163 S 42 22 25 W 385.77
 164 S 76 14 21 W 232.24
 165 S 43 36 45 W 186.89
 166 S 77 44 07 W 117.69
 167 N 2 51 45 W 200.25
 168 S 74 26 01 W 230.48
 169 S 33 51 00 E 399.02
 170 S 33 51 00 E 80.00
 171 N 61 19 56 E 271.07
 172 N 60 10 36 W 180.97
 173 N 18 06 47 W 112.58
 174 N 59 56 53 E 301.53
 175 S 10 55 41 E 444.82
 176 N 47 54 11 E 948.05
 177 N 32 35 52 E 451.05
 178 N 57 09 44 E 325.63
 179 N 14 22 19 W 433.25
 180 S 06 49 13 W 90.74
 181 S 77 24 25 E 193.88
 182 S 25 03 33 W 408.45
 183 S 4 58 11 W 115.43
 184 N 48 39 08 W 99.90
 185 N 11 00 13 E 446.70
 186 N 21 29 59 W 348.93
 187 N 44 20 56 W 724.46
 188 West 210.00
 189 S 23 39 10 W 281.66
 190 S 19 53 59 E 235.03
 191 S 14 15 52 W 127.15
 192 S 34 17 32 W 236.68
 193 N 62 42 47 W 390.45
 194 S 41 47 30 W 471.50
 195 S 33 51 00 E 330.00
 196 N 47 56 11 E 160.00
 197 S 70 06 32 W 367.61
 198 N 14 02 11 E 103.00
 199 N 43 31 52 E 137.93
 200 N 13 14 26 E 87.32
 201 S 37 15 39 W 64.22
 202 S 32 22 51 W 248.24
 203 S 18 26 06 W 47.43
 204 S 48 36 51 W 157.16
 205 N 72 34 20 E 440.00
 206 N 80 32 18 W 60.83
 207 S 78 55 50 W 287.45
 208 S 35 32 16 W 86.02
 209 S 57 43 28 E 112.36
 210 N 70 58 28 E 153.39
 211 N 48 00 46 E 201.80
 212 N 47 56 11 E 90.00
 213 N 83 22 56 W 239.62
 214 S 77 07 30 W 179.51
 215 S 46 43 37 W 281.56
 216 S 25 06 33 E 35.34
 217 N 41 59 54 E 161.44
 218 N 76 19 04 E 224.80
 219 S 86 09 27 E 221.30
 220 S 41 50 40 W 206.85
 221 S 39 50 00 W 69.53
 222 N 41 41 24 E 140.42
 223 S 34 15 00 W 148.40
 224 S 43 00 00 W 914.10
 225 S 34 00 00 W 402.60
 226 S 24 25 00 W 465.30
 227 S 45 35 00 W 685.48
 228 S 29 49 15 W 447.22
 229 S 64 10 45 E 114.62
 230 N 18 07 32 E 76.42
 231 N 22 40 09 E 107.34
 232 N 25 57 42 E 114.67
 233 N 30 03 02 E 153.34
 234 N 33 25 00 E 633.60
 235 N 35 35 00 W 158.40
 236 N 16 35 00 W 99.00
 237 N 57 47 00 E 420.42
 238 N 44 00 00 E 310.32
 239 N 32 06 00 E 103.08
 240 N 38 43 30 E 662.38
 241 N 43 39 10 E 48.31
 242 N 52 45 10 E 25.32
 243 N 36 00 00 E 132.22
 244 N 32 00 00 E 178.20
 245 N 43 00 00 E 132.00
 246 N 53 00 00 E 66.00
 247 N 64 00 00 E 132.00
 248 N 38 00 00 E 264.00
 249 N 12 00 00 W 171.60
 250 N 54 33 00 E 144.84
 251 S 35 19 00 E 330.00
 252 N 65 00 00 E 346.50
 253 N 73 00 00 E 198.00
 254 N 28 00 00 E 264.00
 255 N 11 00 00 W 326.04
 256 N 58 07 23 E 806.52
 257 S 78 29 36 E 285.74
 258 N 57 02 44 E 172.80
 259 N 8 52 21 E 129.54
 260 S 75 16 40 W 263.64
 261 N 23 37 40 W 171.32
 262 S 85 45 48 W 277.84
 263 S 43 06 47 W 243.31
 264 S 5 47 05 W 100.46
 265 N 39 31 30 W 80.00
 266 N 30 23 30 E 66.39
 267 N 47 04 57 E 63.87
 268 N 42 30 00 W 75.00

S.C.C. 86772 - B. 17396.
 City of Los Angeles,
 vs.
 SP, LA & C. R. K. et al.
 Quiet Title.
 Final Judgment For Plaintiff
 July 31-1916; - Aug. 1916.
 Judgment Book 401-1 - Judgment Book 401-2
 Entered Jan. 19-1917.

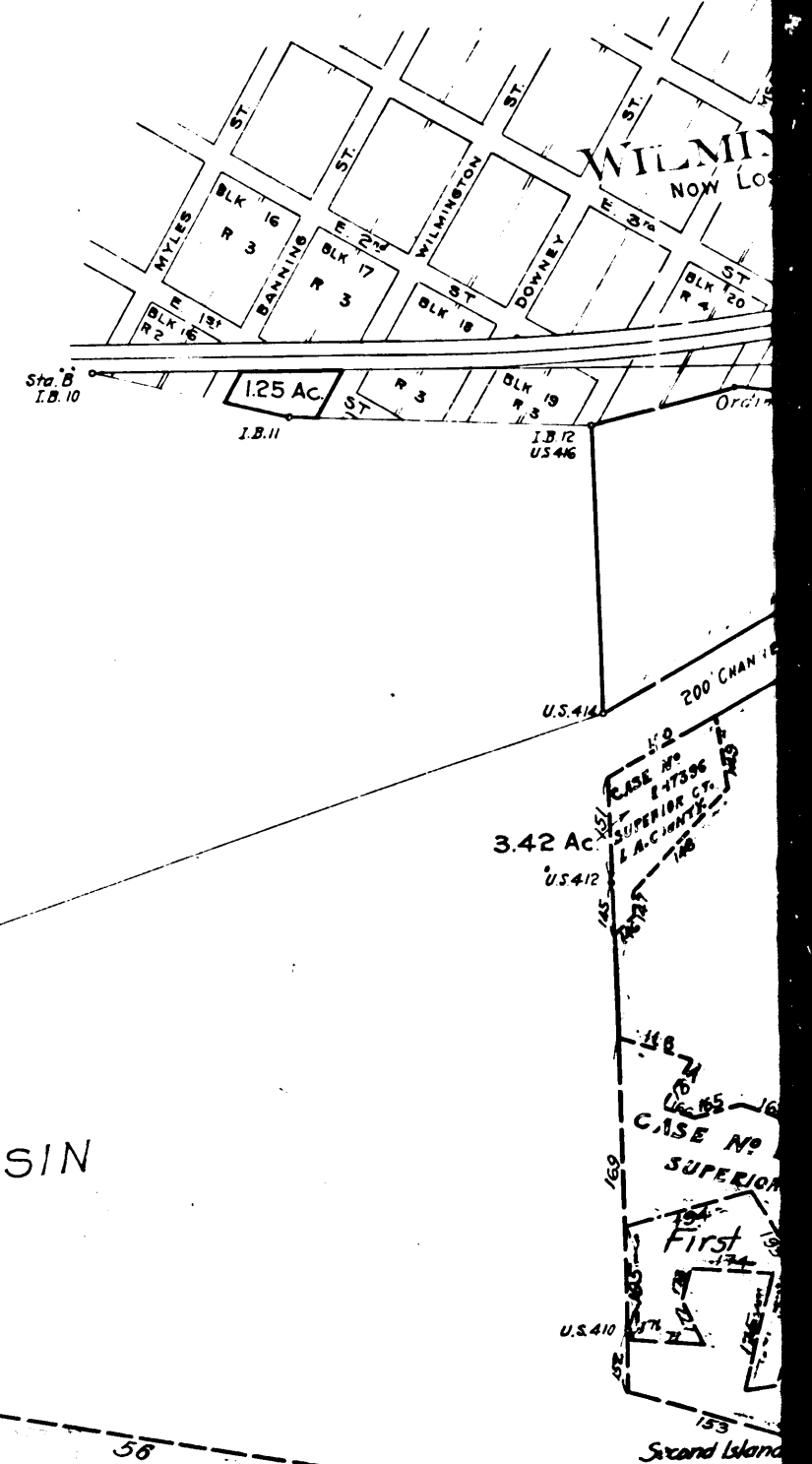

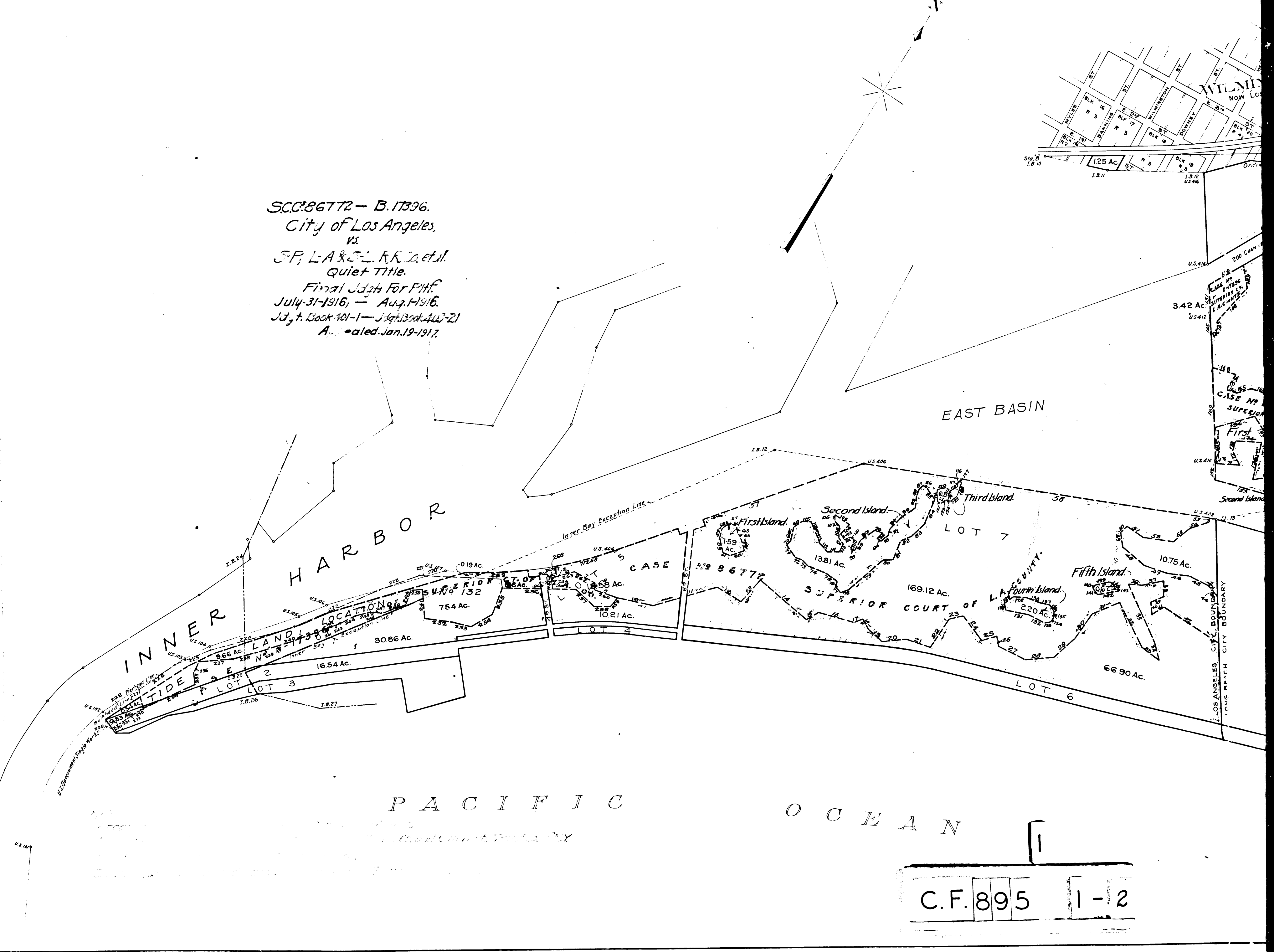
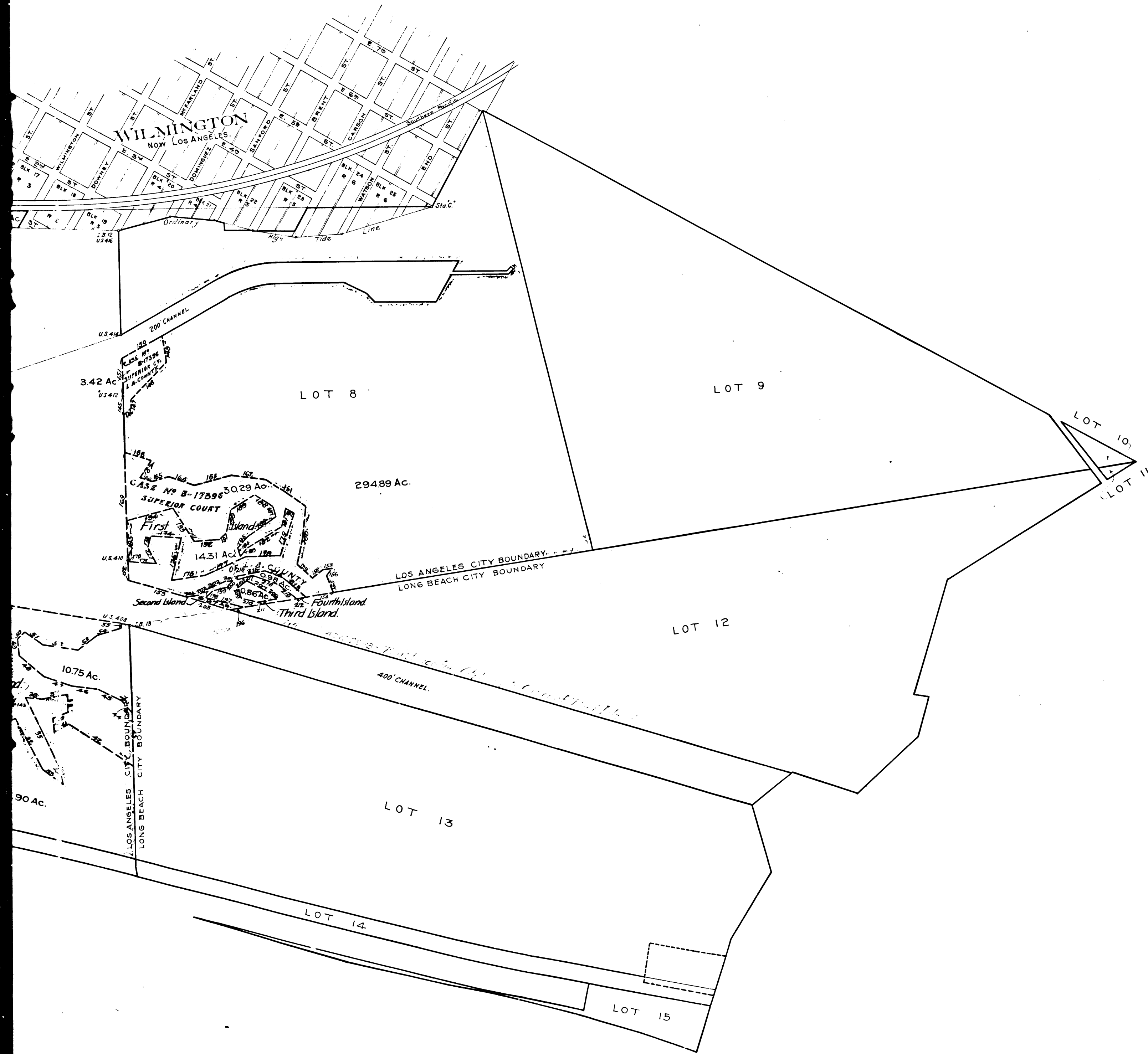

TRACT NO 751, PER BK. 16 OF MAPS, PAGE 26, LOS ANGELES COUNTY RECORDS:
 3.66 acres, being that part of Lot 1, included in Tide Land Location #132 per Bk. 4 of Patents page 160, L.A. County Records, and lying N.W. of the Inner Bay Exception Line of L.A. Harbor. Shown thus: []

7.54 acres, being that part of Lot 1, included in Tide Land Location #132 per Bk. 4 of Patents page 160, L.A. County Records, and lying S.E. of the Inner Bay Exception Line of L.A. Harbor. Shown thus: []

0.19 acres, being that part of Lot 1, described as follows: - Beg. at a point in the pierhead line of the Inner Harbor of Los Angeles 254.63 Ely. from U.S. 107 of said pierhead line: thence S.Wly along bulkhead line of said harbor to its intersection with the N. 1/2 line of Tide Land Location #132 per Bk. 4 of Patents page 160, L.A. County Records; thence Ely along said last line to its intersection with the Inner Bay Exception Line of L.A. Harbor; thence along said Inner Bay Exception Line to its intersection with said pierhead line: thence S.Wly along pierhead line to pt. of beg. Shown: []

1.88 acres, being that part of Lot 1, described as follows: - Beginning at the most Nly. corner of Tide Land Location #132 per Bk. 4 of Patents, page 160, L.A. County Records: thence S. 46° E. 112.2' to a corner of said location: thence N. 88° 02' 28" E. to the Ely line of said Lot 1: thence Nly. and Wly. following the lines of said Lot 1 to the first intersection with the Line of the Inner Bay Exception: thence S.Wly along last line to its intersection with the Nly. line of said Tide Land Location #132: thence Ely along last line to point of beginning. Shown thus: []

0.54 acres, being that part of Lot 1, described as follows: - Beginning at the most Wly. corner of Lot 1: thence Nly. along the Wly. line of said Lot 1 to its intersection with Tide Land Location #132: thence Sly. along the line of said Tide Land Location #132 to its intersection with the Sly line of said Lot 1: thence Wly. along the last line to the point of beginning. Shown thus: []

30.86 acres, being that part of Lot 1, described as follows: - Beginning at the most Ely. intersection of the Sly line of said Lot 1 with Tide Land Location #132: thence in an Ely. direction following the courses of said Tide Land Location #132 to a point where the most Nly. point of said Tide Land Location #132 bears N. 46° W. 112.2': thence N. 58° 02' 28" E. to the Ely. line of said Lot 1: thence Sly. and Wly. following the Ely. and Sly. lines of said Lot 1 to the point of beginning. Shown thus: []

0.53 acres, being that part of Lot 2, described as follows: - Beginning at point of intersection of United States Single Works with S.Wly. line of said Lot 2: thence along said Single Works to most Sly. corner of Tide Land Location #132: thence N.Ely. along line of Tide Land Location #132 to intersection with N.W. line of Lot 2: thence following the lines of Lot 2 S.Wly. and S.Ely. to the point of beginning. Shown thus: []

16.54 acres, being all of Lot 2, except that portion in the S.Wly. corner described as follows: - Beginning at the point of intersection of U.S. Single Works with the S.Wly. line of said Lot 2: thence along said Single Works to the most Sly. corner of Tide Land Location #132: thence N.Ely. along line of Tide Land Location #132 to intersection with N.W. line of Lot 2: thence following the lines of Lot 2 S.Wly. and S.Ely. to the point of beginning. Shown thus: []

18.58 acres, being those parts of Lot 5 described in the complaints and amendments thereto in the cases of City of Los Angeles vs. S.P.L.A. & S.L.R.R. Co. Nos. 86772 and B-17396 of the Superior Court of L.A. County and being the lands involved in said actions. Shown thus: []

10.21 acres, being those parts of Lot 5 not described in the complaints and amendments thereto, in the cases of the City of Los Angeles vs. S.P.L.A. & S.L.R.R. Co. Nos. 86772 and B-19376 of the Superior Court of Los Angeles County and not involved in said actions. Shown thus: []

169.12 acres, being that portion of Lot 7, which is identical with the lands, title to which is sought to be quieted in the case of the City of Los Angeles vs. S.P.L.A. & S.L.R.R. Co. No. 86772 of the Superior Court of Los Angeles County. Shown thus: []

96.73 acres, being those portions of Lot 7, title to which is not sought to be quieted in the case of the City of Los Angeles vs. S.P.L.A. & S.L.R.R. Co. No. 86772 of the Superior Court of Los Angeles County. Shown thus: []

31.201 acres, being that part of Lot 8 not included within the lands, title to which is sought to be quieted in the suit of City of Los Angeles vs. S.P.L.A. & S.L.R.R. Co. No. B-17396 of the Superior Court of Los Angeles County and lying Sly. of the following described line: Beginning at U.S. Sta. 416: thence N. 41° 10' E. 496.43' to a point in the center line of Dominguez St. produced Sly.: thence N. 62° 22' E. 433.72' to a point in the center line of Sanborn St. produced Sly.: thence N. 71° 19' 45" E. 102.28' to a point in the Wly. line of Brent St. produced Sly.: thence S. 33° 25' 16" E. 79.67' to a point: thence N. 56° 34' 45" E. 252.19' to a point in the Wly. line of Brent St. produced Sly.: thence along the Wly. line of Brent St. produced, N. 3° 44' 15" W. 13.29' to a point: thence N. 71° 19' 45" E. 34.15' to a point in the center line of said Brent St.: thence N. 66° 03' 40" E. 35.16' to the Ely. line of Brent St.: thence N. 3° 44' 15" W. 3.39' along said Ely. line of Brent St.: thence N. 56° 34' 45" E. 380.04' to a point in the Wly. line of Carson St. produced Sly.: thence along said Wly. line of Carson St. N. 3° 44' 15" W. 253.23' to a point in the Line B-C of Wilmington Townsite as per map recorded in Bk. 6 of Deeds page 66, L.A. County Records: thence Ely. along said line B-C to Sta. C of said Townsite: thence Nly. along the Ely. line of said townsite to the most Nly. corner of said Lot 8. Shown thus: []

1.25 acres, being that part of Lot 8 lying between the Wly. line of Wilmington St. produced Sly. and the Ely. line of Banning St. produced Sly. as said streets are shown on the map of Wilmington Townsite, Bk. 6 of Deeds page 66, Los Angeles County Records. Shown thus: []

33.71 acres, being those portions of Lot 8 identical with the lands, title to which is sought to be quieted in suit of the City of Los Angeles vs. S.P.L.A. & S.L.R.R. Co. complaint No. B-17396 of the Superior Court of Los Angeles County. Shown thus: []

MAP OF TRACT 751
 (MAP BK. 16 P. 26 L.A. CO. RECORDS)
SHOWING LANDS TITLE TO WHICH
IS SOUGHT TO BE QUIETED
 (SUPERIOR COURT OF L.A. CO. CASES # B-17396, # 86772)
 OFFICE OF CHIEF ENGINEER S.P.L.A. & S.L.R.R.
 SCALE: 1" = 600'
 APRIL 1916

2
 C.F. 895 1-2