

Washington, St changed to Washington Blvd. - Ord. 68401.

MARGINAL SKETCH
LOT NO. 2, TRACT NO. 1367
Maps; Book 20, Page 52.

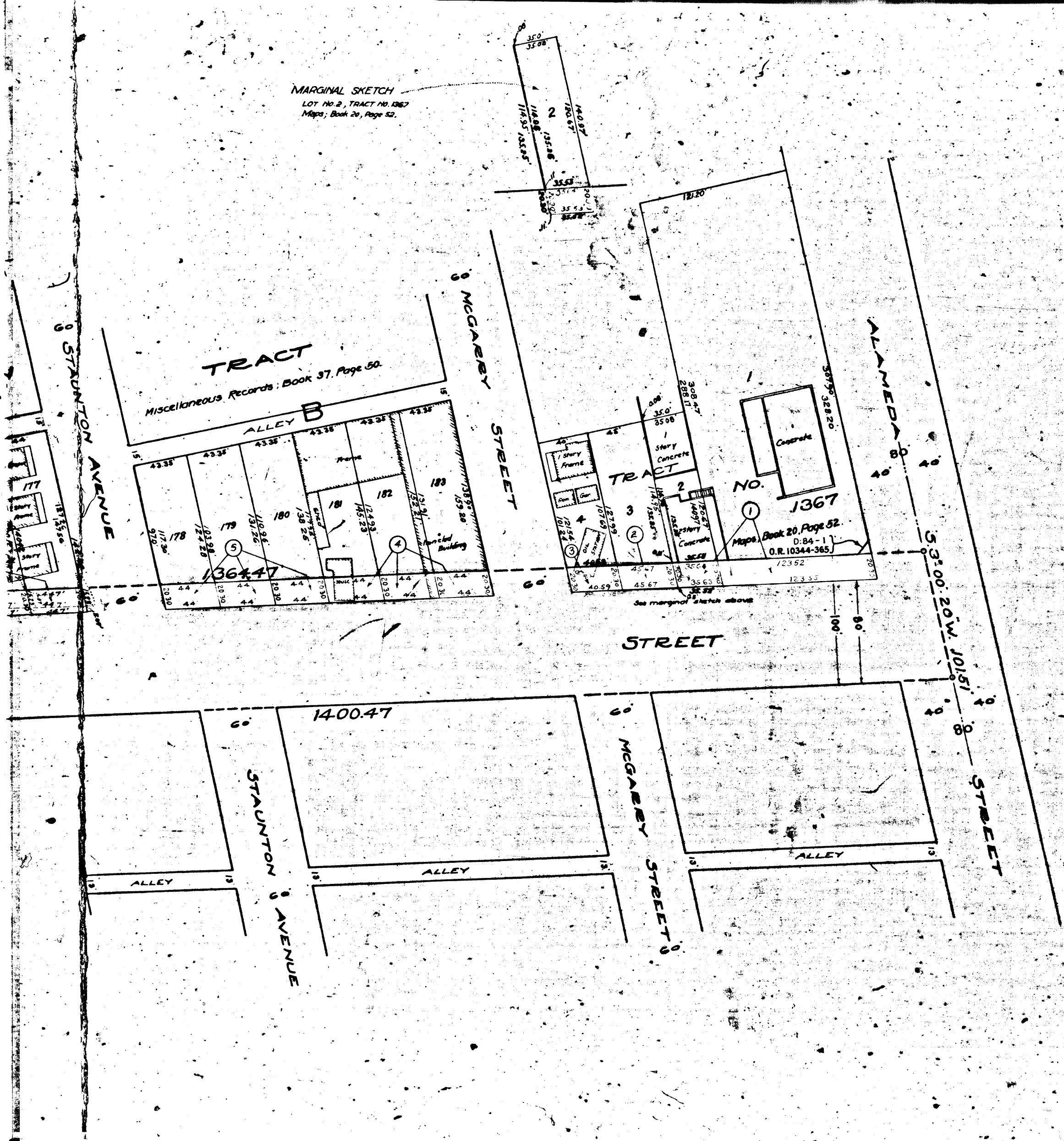

MAP
 (CONSISTING OF 4 SHEETS)
 SHOWING LAND TO BE CONDEMNED
 FOR THE
WIDENING
 OF
WASHINGTON STREET
 BETWEEN
ALAMEDA STREET AND FIGUEROA STREET
 IN THE
 CITY OF LOS ANGELES, CALIFORNIA.
 IN ACCORDANCE WITH ORDINANCES NOS. 51500 (NEW SERIES) AND 52387.

SCALE IN FEET:
 H. A. VAN NORMAN, CITY ENGINEER. JUNE, 1925.
 The figures in circles indicate the parcel numbers as set forth in Paragraph IX of the complaint.

NOTE: Land to be condemned shown colored red.
 Dotted lines and dimensions show property holdings
 in those cases where they differ from recorded
 subdivisions.

A-3199
 Sht. 3
 Superior Court Case No. 183563
 Suit for Condemnation
 Filed Nov. 16th 1925
 City of Los Angeles, Plaintiff
 Vs
 M. A. Reynolds, et al. Defendants.
 Pending May 1, 1926.
 Pending Apr. 1, 1927
 Interlocutory judgment
 rendered June 25th 1928.
 Interlocutory judgment
 amended as to parcels 68,
 92 and 93, Nov. 22nd 1928.

Final judgment in favor of Plaintiff as
 per map, rendered July 21st, 1930.
 D:79-237, O.R. 10100-391.

MARGINAL B
LOT No. 2, 75
Maps, Book 2

