

SUBDIVISION

THE TRACT

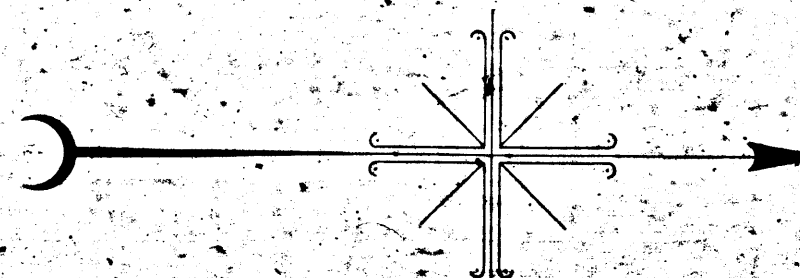
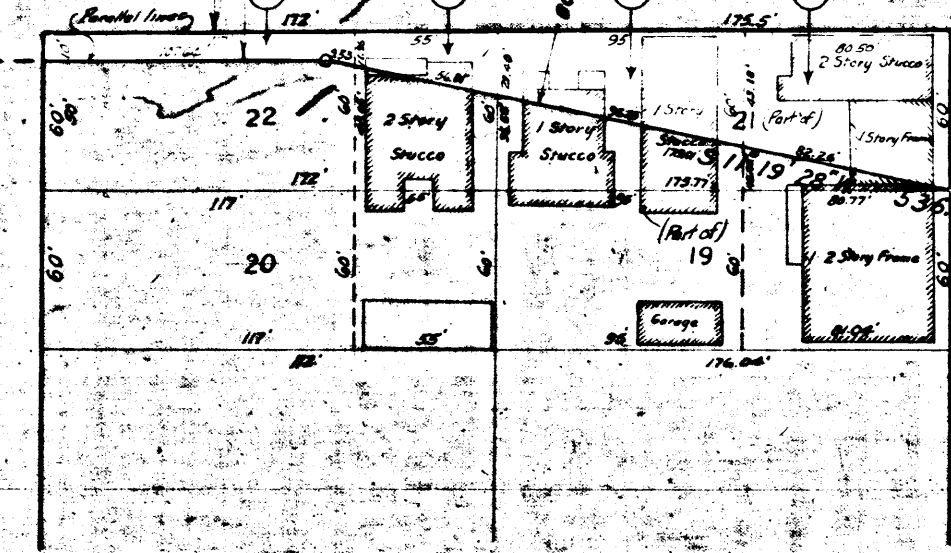
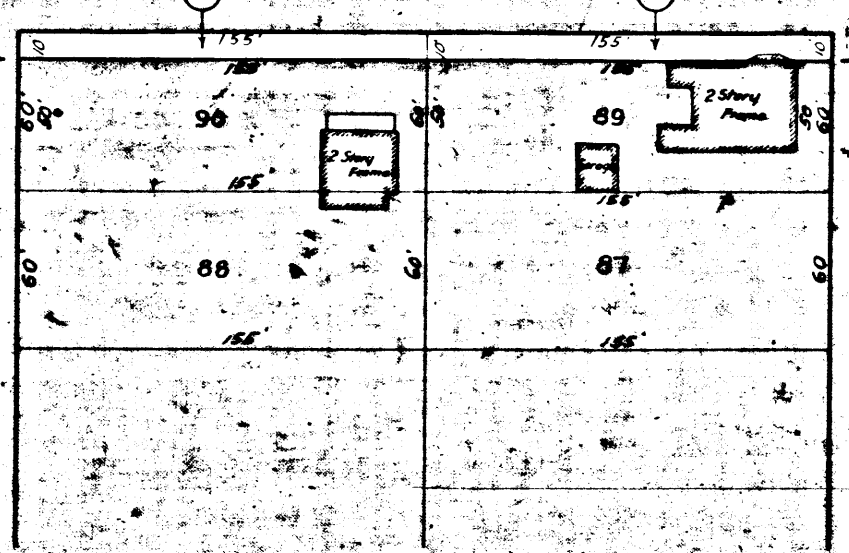
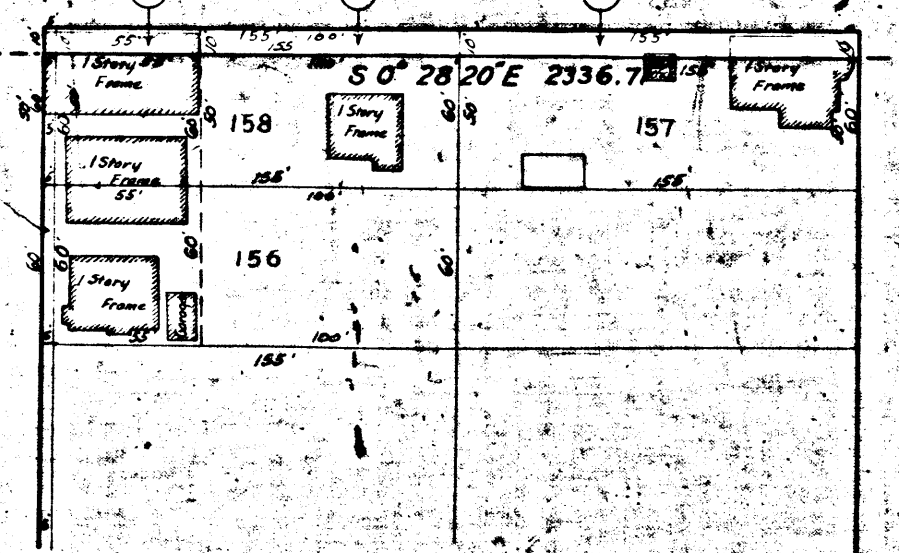
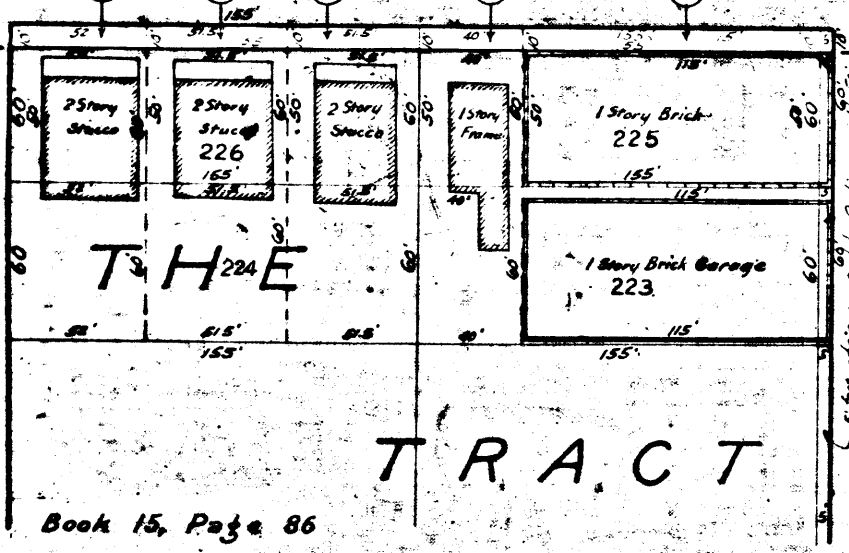
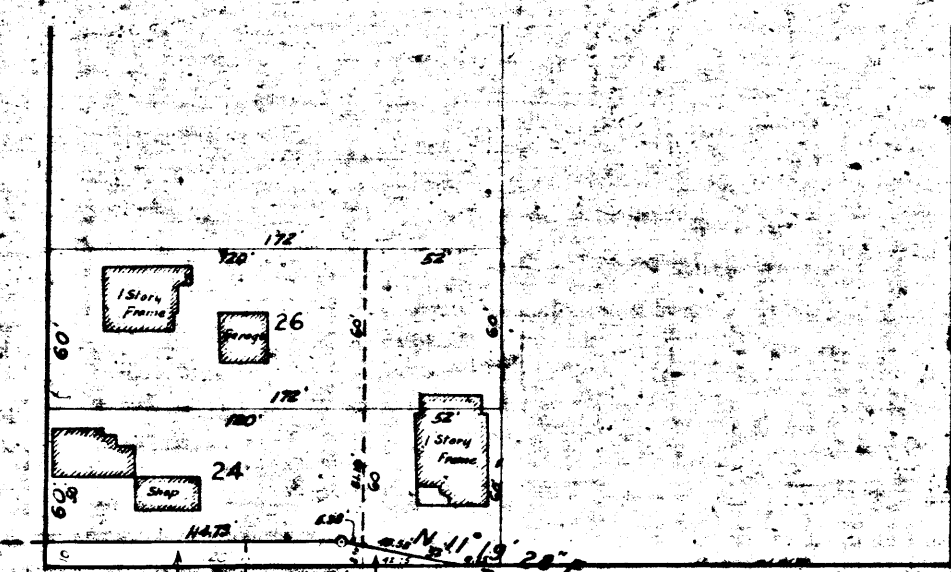
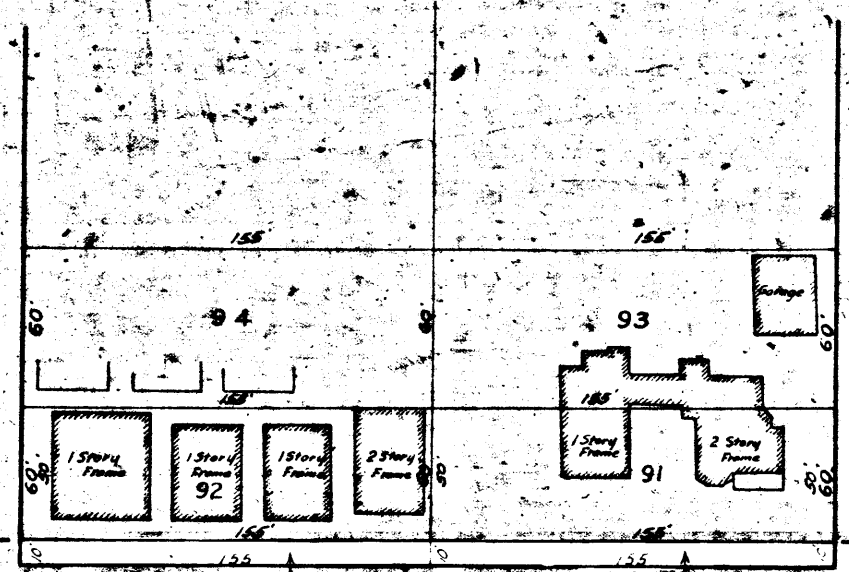
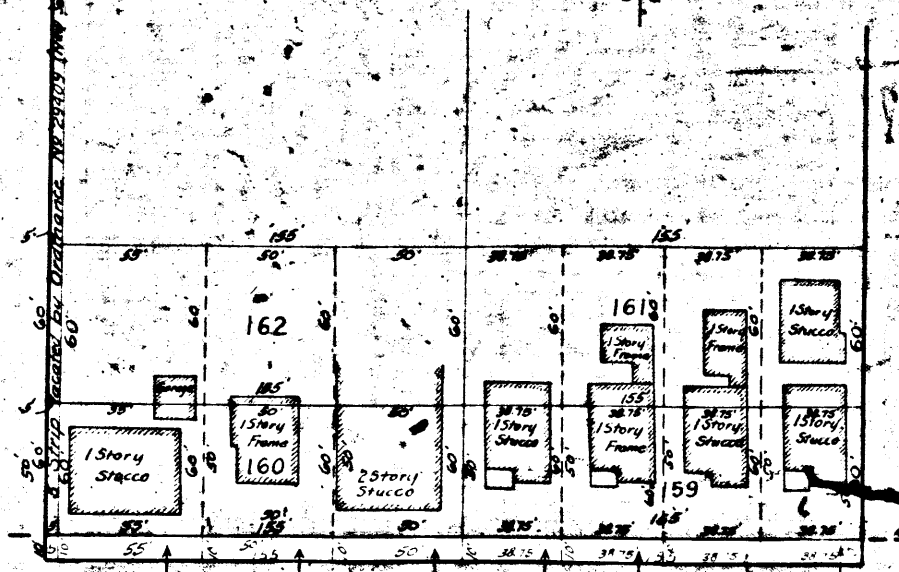
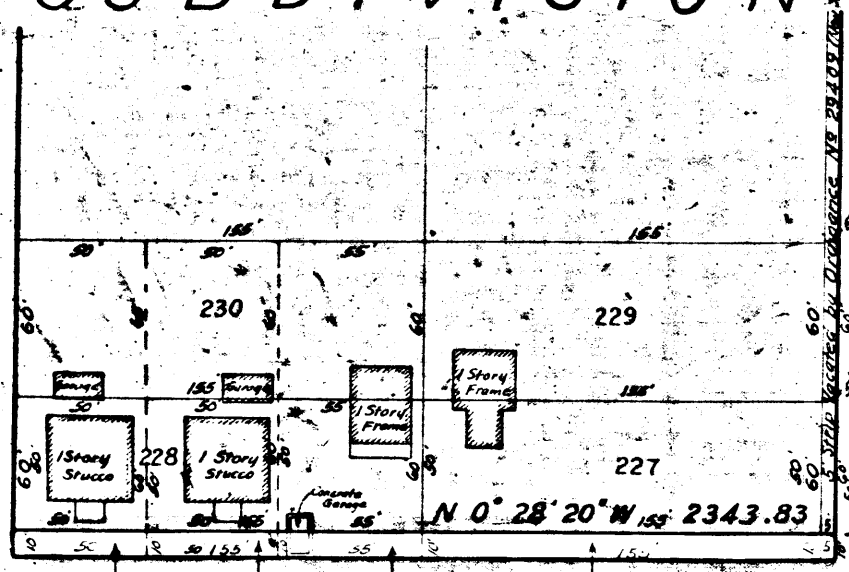

S

F

N

AVENUE

NORMAL

AVENUE

BURNS

STREET

LOCKWOOD

AVENUE

WILLOW BROOK

BOULEVARD

SANTA MONICA

$N 0^{\circ} 28' 20'' W 2343.83$

VIRGIL

AVENUE

$S 0^{\circ} 28' 20'' E 2336.7$

Book 15, Page 86

FOR CONTINUATION SEE SHEET NO 1

8733E.A

8733E.A

87331A

O & W VIRGIL AVENUE  
SHEET NO 2.  
Sheet

CONNOR'S SUBDIVISION

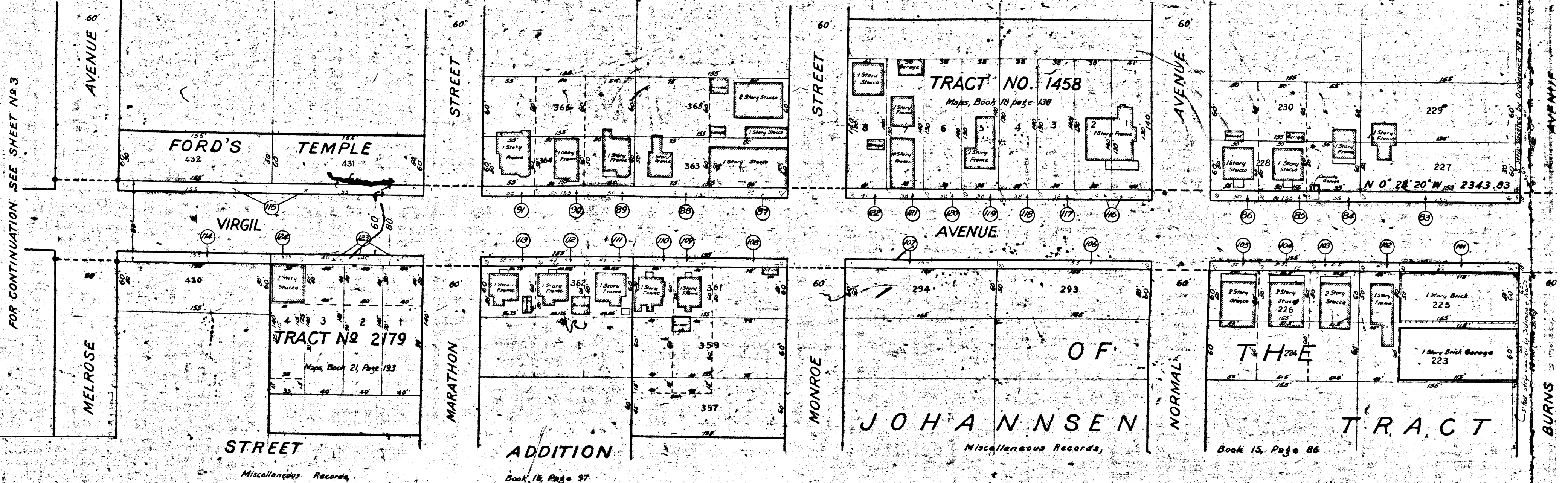

87331B

