

MAP
 SHOWING THE LAND TO BE CONDEMNED
 FOR THE OPENING OF A NEW STREET
 TO BE KNOWN AS
COUNCIL STREET
 BETWEEN
 BEVERLY BOULEVARD
 AND
 WESTMORELAND AVENUE.
 APPROXIMATELY FOUR HUNDRED FIFTY (450) FEET
 NORTHERLY OF THE NORTHERLY LINE
 OF
 FIRST STREET
 AND
 THE OPENING AND EXTENDING
 OF
COUNCIL STREET
 BETWEEN
 JUANITA AVENUE
 AND
 NEW HAMPSHIRE AVENUE
 IN THE
CITY OF LOS ANGELES, CALIF.
 IN ACCORDANCE WITH ORDINANCES NOS. 52225 (NEW SERIES) AND 5300
 JOHN G. SHAW, CITY ENGINEER. NOVEMBER 1925.
 SCALE: 1 INCH = 50 FEET.

Superior Court Case No. 191067
 Suit for Condemnation
 Filed March 31, 1926.
 City of Los Angeles, Plt'ff.
 Vs.
 J. E. Martin, et al., Def.
 Pending May 1, 1927.
 Pending Apr. 1, 1927.
 Interlocutory decree rendered
 Sept. 30, 1926 - Judg. Bk. 630-177
 Pending Mar. 8th 1928.
 Final judgment in favor of Plt'ff.
 as per map, rendered Mar. 15, 1928.
 D: 65-165, O.R. 7136-38.
 S.H.S.

Note: Land to be condemned shown colored red.
 Dotted lines and dimensions show property
 holdings in those cases where they differ
 from recorded subdivision.
 Figures in circles indicate the parcel numbers as set
 forth in Paragraph VIII of the complaint.

Council St. name established - Ord. 61136

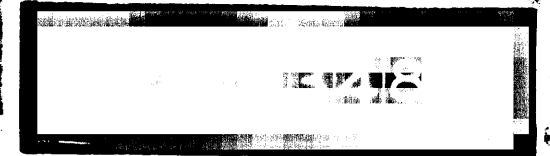

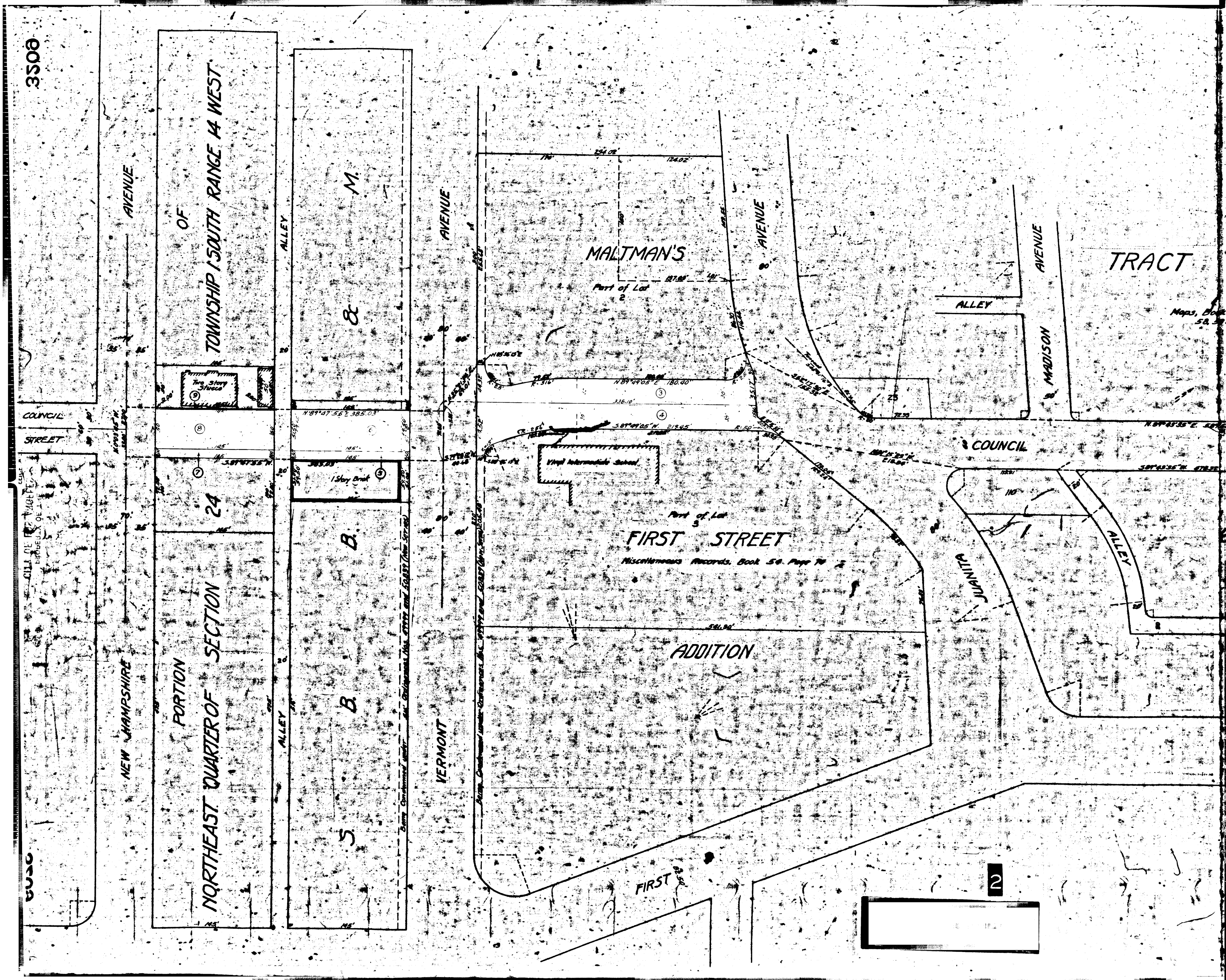

3500

6500

NEW HAMPSHIRE AVENUE

VERMONT AVENUE

AVENUE

AVENUE

TRACT

TOWNSHIP 1 SOUTH RANGE 14 WEST

SECTION 24

PORTION

QUARTER OF

M

&

B.

B.

S

MALTMAN'S

Part of Lot 2

FIRST STREET

Miscellaneous Records, Book 54, Page 74

ADDITION

COUNCIL STREET

QUANTITY ALLEY

MADISON AVENUE

Maps, Book 54, 74

2