

Superior Court Case No. 191933  
Suit for Condemnation  
Filed March 16, 1926  
City of Los Angeles, Pltff.  
Vs.  
Edward E. Willmot et al., Def.

Pending May 1, 1926.  
Pending Apr. 1, 1927.  
Interlocutory judgment as per  
map, rendered Sept. 17, 1929.  
Judg. Bk. 735-284.  
Final judgment in favor of Pltff.  
as per map, except parcels ① & ②  
& ③ rendered October 20th 1931.

D:86-3, O.R. 11179-300.  
Final judgement in favor of Pltff.  
as to Parcel ① rendered Dec. 27, '31.

D:86-42, O.R. 11357-105.

MAP

SHOWING LAND TO BE CONDEMNED FOR

# PUBLIC PARK PURPOSES

LYING IN THE

## ARROYO SECO

AND CONTIGUOUS THERETO

BETWEEN

SAN PASCUAL AVENUE AND AVENUE THIRTY-FIVE

IN THE

CITY OF LOS ANGELES, CAL.

In Accordance with Ordinances Nos. 52249 and 53077

John C. Shaw City Engineer.

January 1926

Scale 1" = 100'

Note: Exterior boundary of each parcel of land to be condemned  
shown colored red.  
Dashed lines and dimensions show actual holdings in those cases  
where they differ from recorded subdivisions.

Numbers in circles indicate the parcel numbers as set forth in paragraph 22 of the complaint.

Portion of Public Park dedicated for Arroyo Seco Parkway - E 59-113 Res 32 (1939)

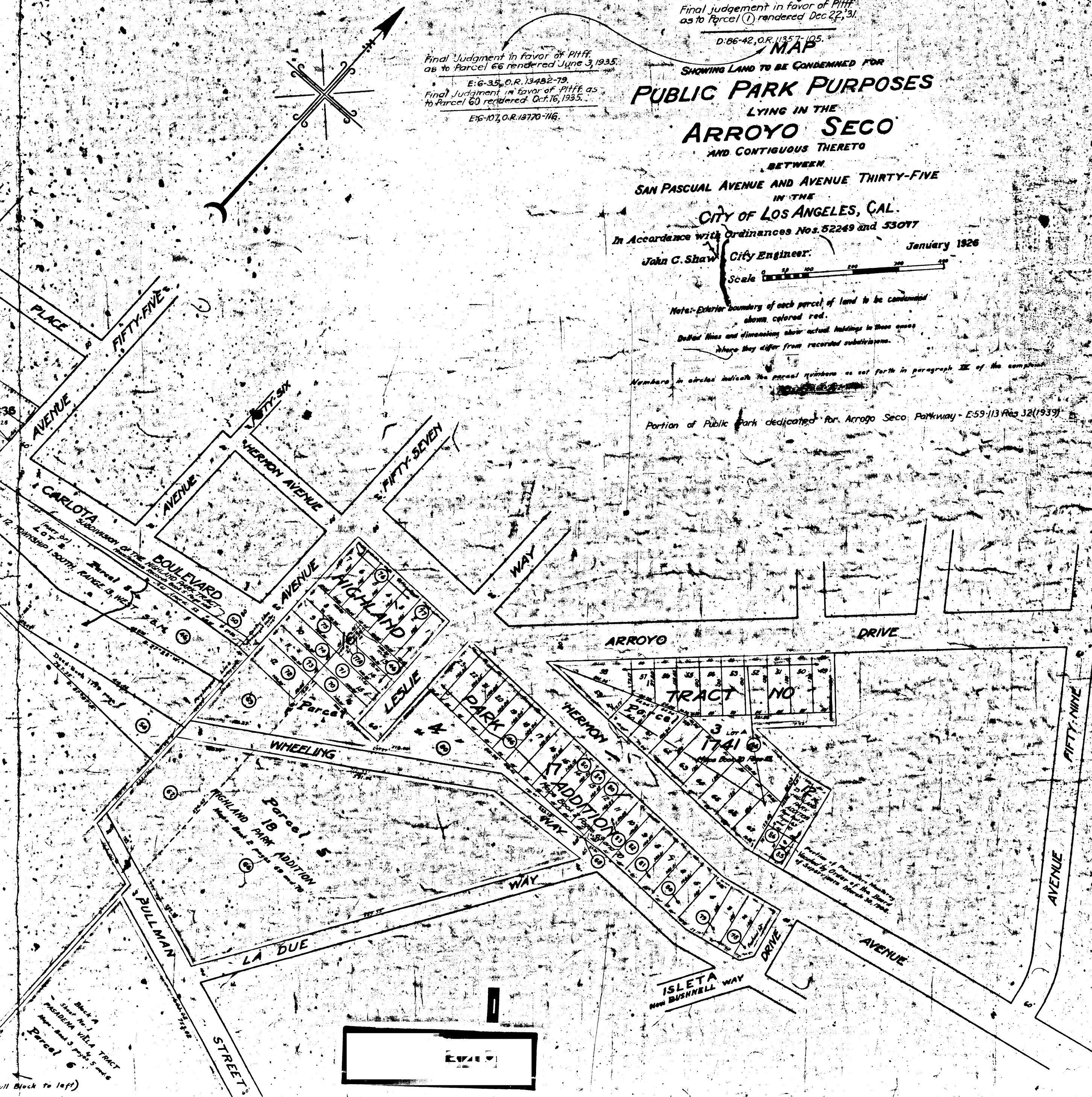

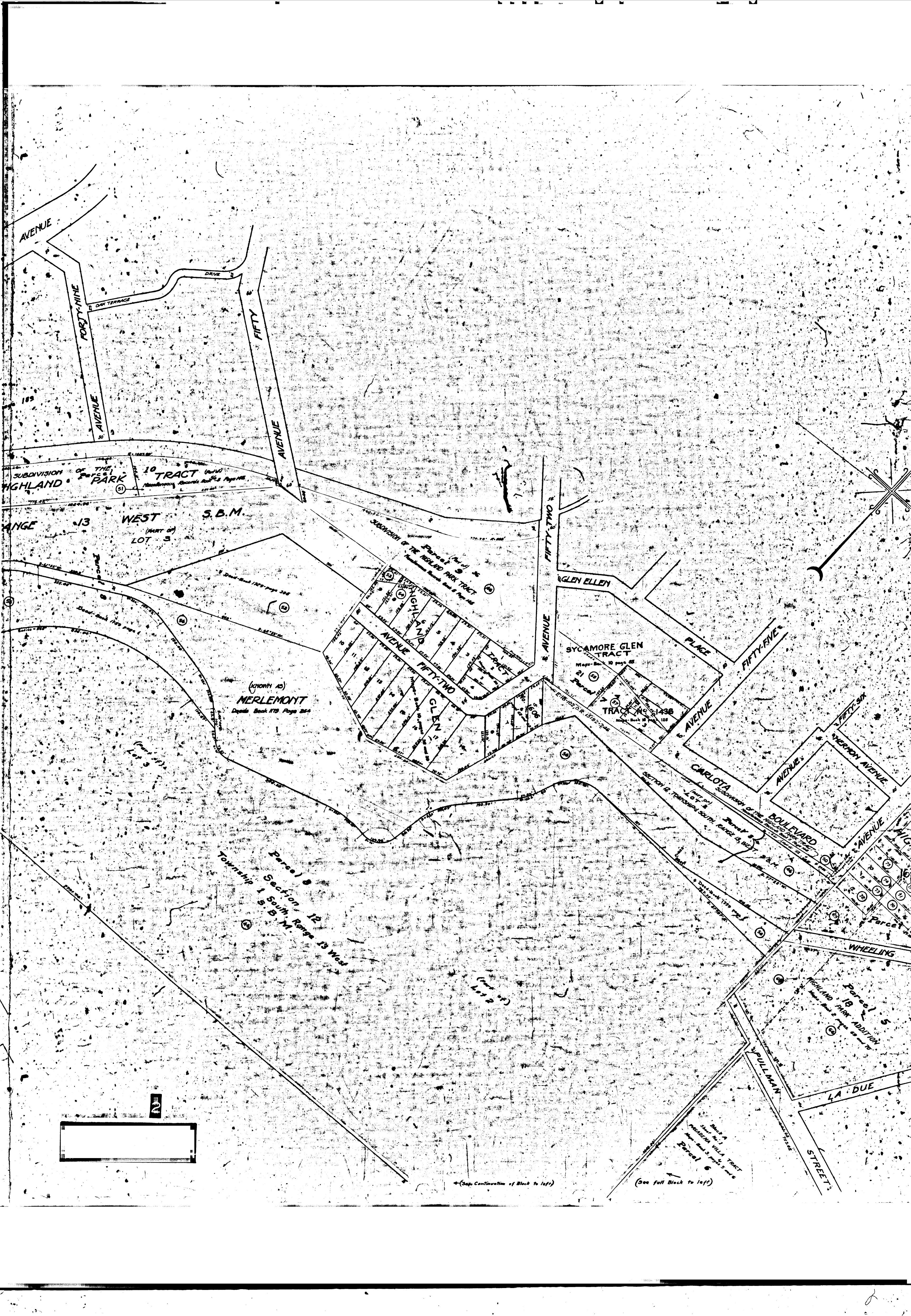

AVENUE

FORTY-NINE AVENUE

FIFTY AVENUE

FIFTY-TWO AVENUE

FIFTY-FIVE AVENUE

FIFTY-SIX AVENUE

WHEELING

LA DUE STREET

SUBDIVISION OF THE HIGHLAND PARK TRACT

TRACT (PART)

RANGE 13 WEST S.B.M. (PART OF) LOT 5

SUBDIVISION OF THE HIGHLAND PARK TRACT

SYCAMORE GLEN TRACT

(KNOWN AS) MERLEMONT

Township 1 South Range 13 West

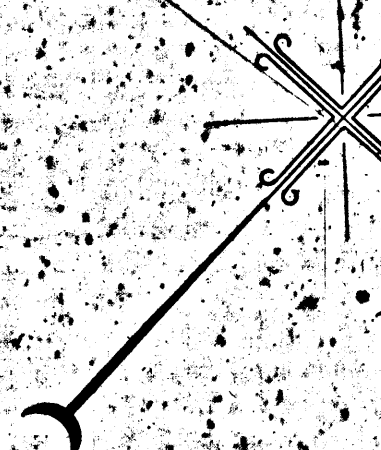
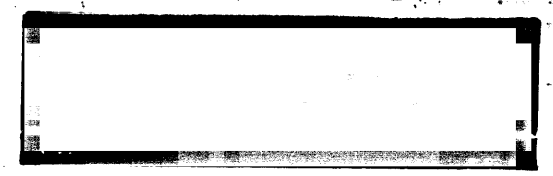

(See Continuation of Block to left)

(See full Block to left)

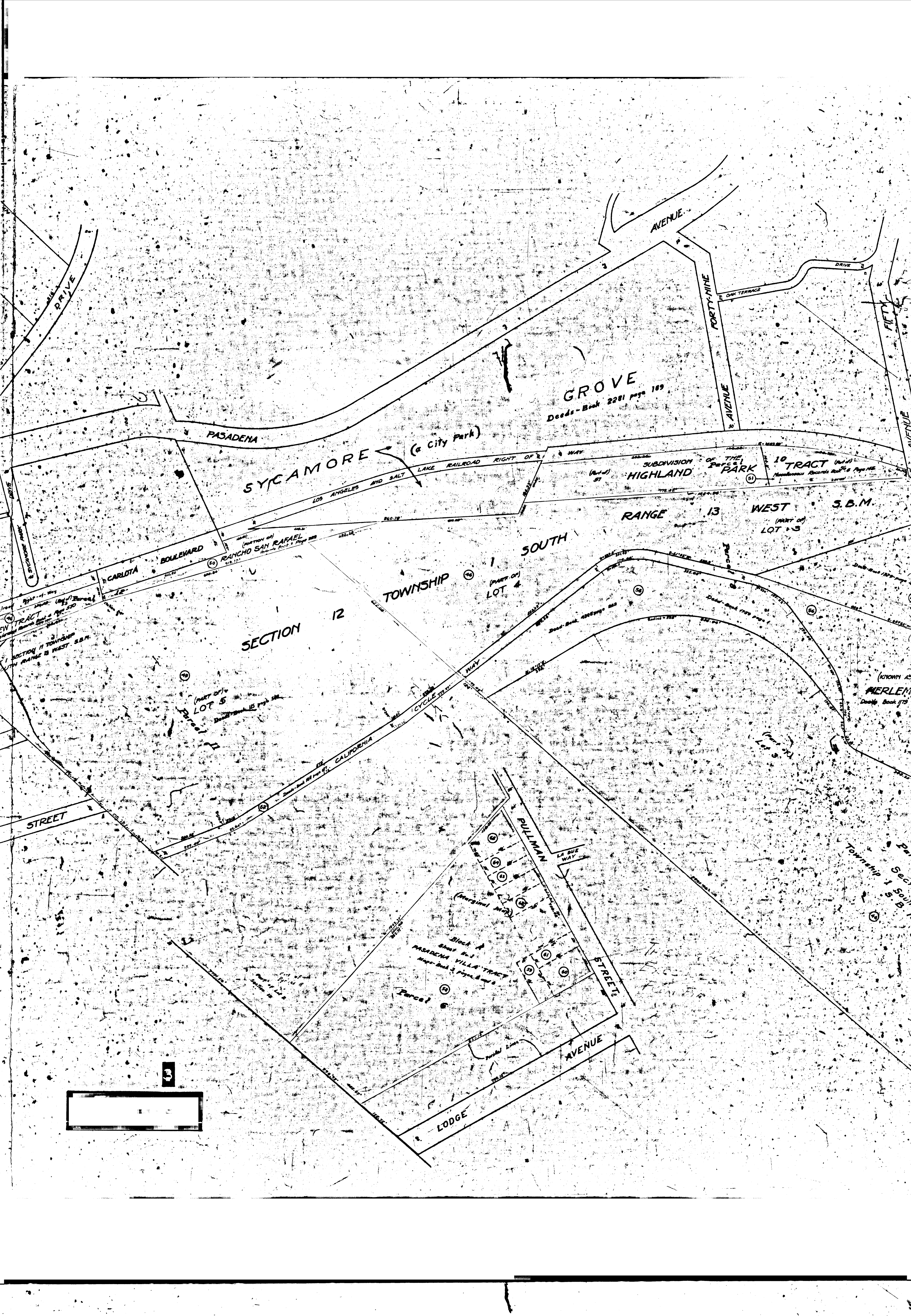

AVENUE

GROVE  
Deeds-Book 2281 page 189

PASADENA  
SYCAMORE (City Park)

SUBDIVISION OF THE  
HIGHLAND PARK TRACT  
RANGE 13 WEST S.B.M.  
LOT 5

TOWNSHIP 1 SOUTH

SECTION 12

CARLOTA BOULEVARD  
RANCHO SAN RAFAEL

CARLOTA

STREET

CALIFORNIA

PULLMAN

STREET

Block A  
PASADENA VILLA TRACT  
Parcel 6

LODGE

AVENUE

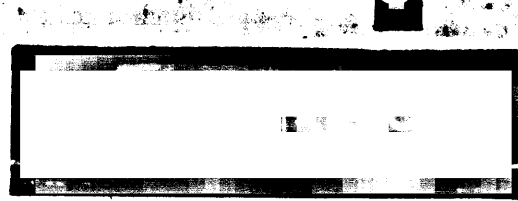



PLAT OF LAND IN THE ARROYO SECO BELONGING TO THE SAN GABRIEL ORANGE GROVE ASSOCIATION

TRACT No. 2744

MARY E. THROOP TRACT

SYCAMORE GROVE TRACT

VIEW TRACT

PARK TRACT

PASADENA

AVENUE

BOULEVARD

MONTECITO AVENUE

AVENUE

STREET

MONTECITO AVENUE

4



Index #8

PLAT OF LAND IN THE CITY OF LOS ANGELES TO THE SAN GABRIEL TRACT

Miscellaneous Records - Book 3, pages 68, 69, 70

Miscellaneous Records - Book 22, pages 35 and 36

TRACT No. 2744

MARY E. THROOP TRACT

CITY LANDS (PORTION OF) LOS ANGELES

Plats Books 3 Pages 66 and 68

TRACT No. 7475

J. G. WHITTAKER TRACT

TRACT

G. W. MORGANS

MONTECITO

HOMER

AVENUE

BOULEVARD

STREET

FORTY-ONE

FORTY-TWO

MIDLAND

THIRTY-EIGHT

THIRTY-NINE

FORTY

THIRTY-SIX

THIRTY-SEVEN

CARLOTA

GRIFFIN

CARLOTTA

TRACT

NO. 74

TRACT

NO. 75

TRACT

NO. 76

TRACT

NO. 77

TRACT

NO. 78

TRACT

NO. 79

TRACT

ISIT

TRACT No. 1092  
Map-Book 109, page 10  
BRIDEWELL STREET  
TRACT No. 5601  
Map-Book 63 page 65  
Part of Lot 22  
Parcel

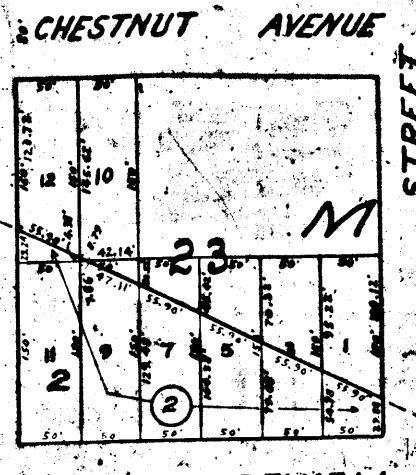

# MOUNTAIN VIEW

Miscellaneous Records - Book 22, pages 35 and 36

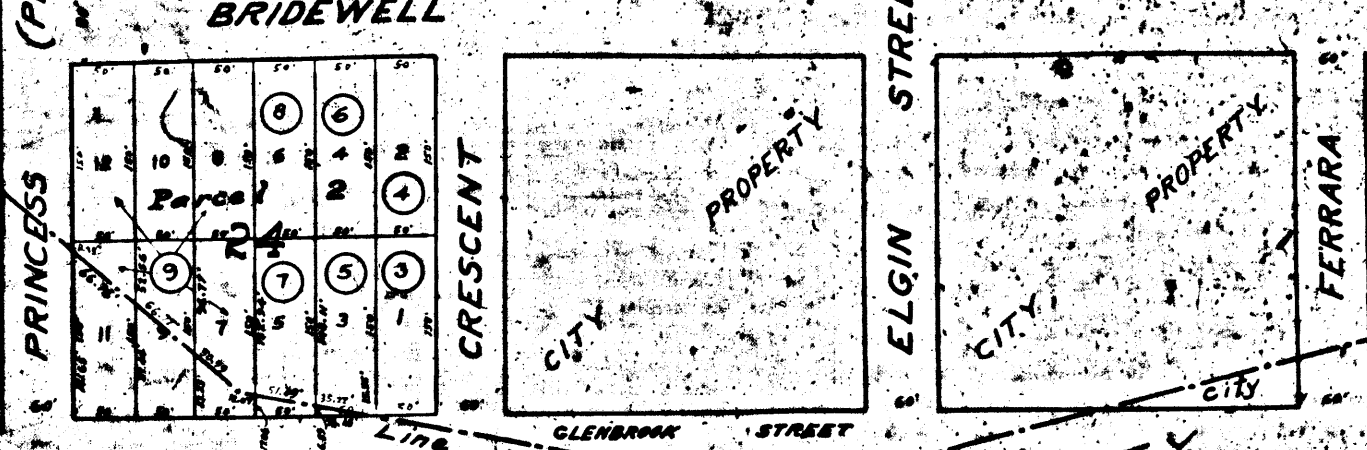

CALIFORNIA

Index 8

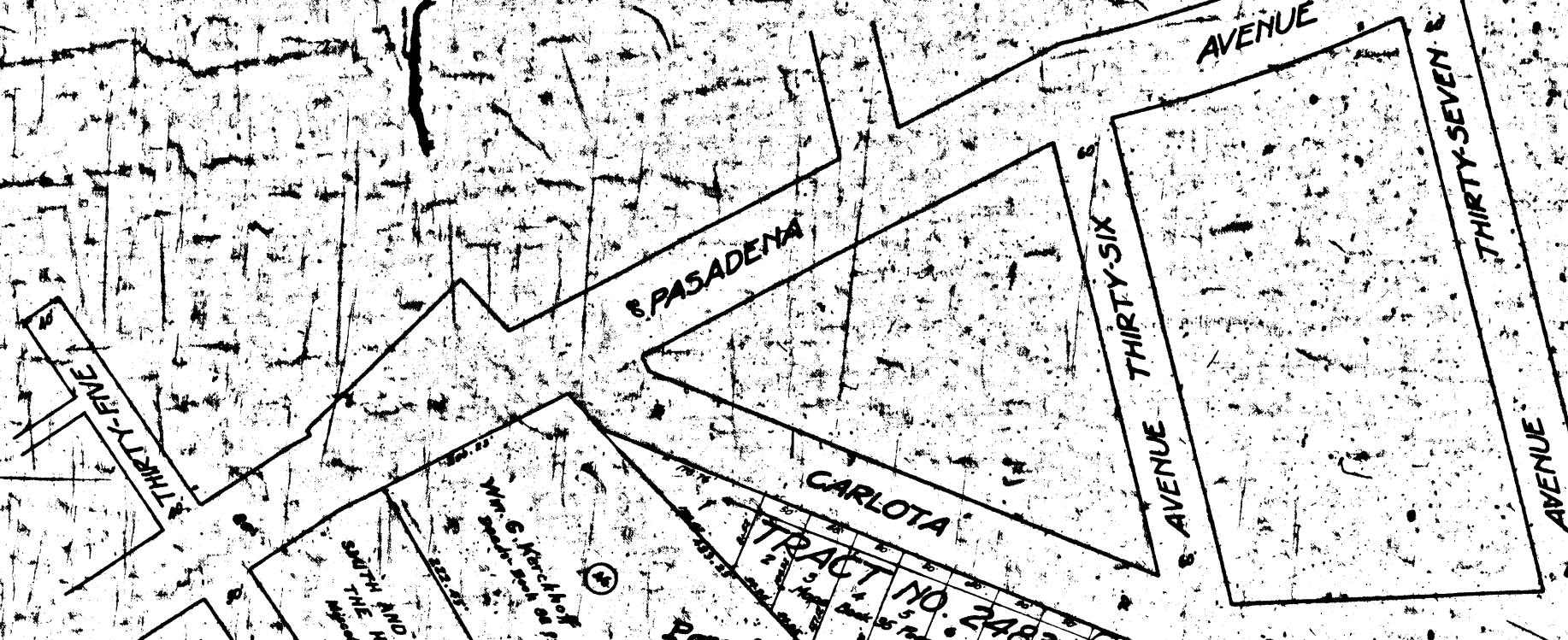

CITY LANDS OF LOS ANGELES

31	32	33	34	35	36	37	38	39
W. G. WHITTAKER								
Miscellaneous Records - Book 19, page 11								

ISIT

