

APC 3312
APC 388A

APC 3312
APC 388A

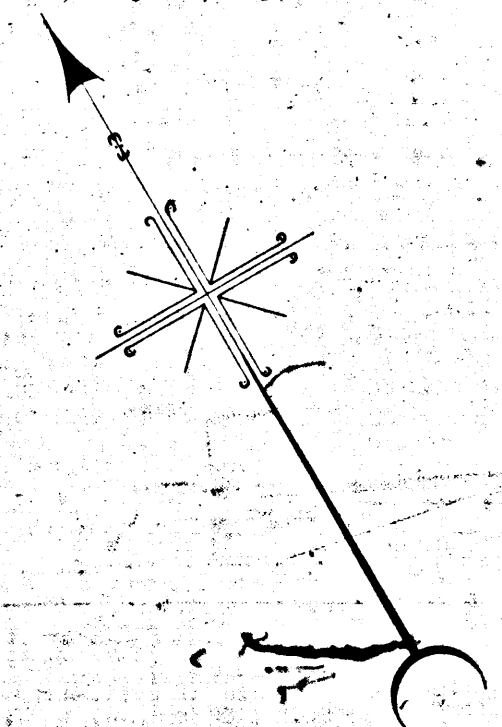
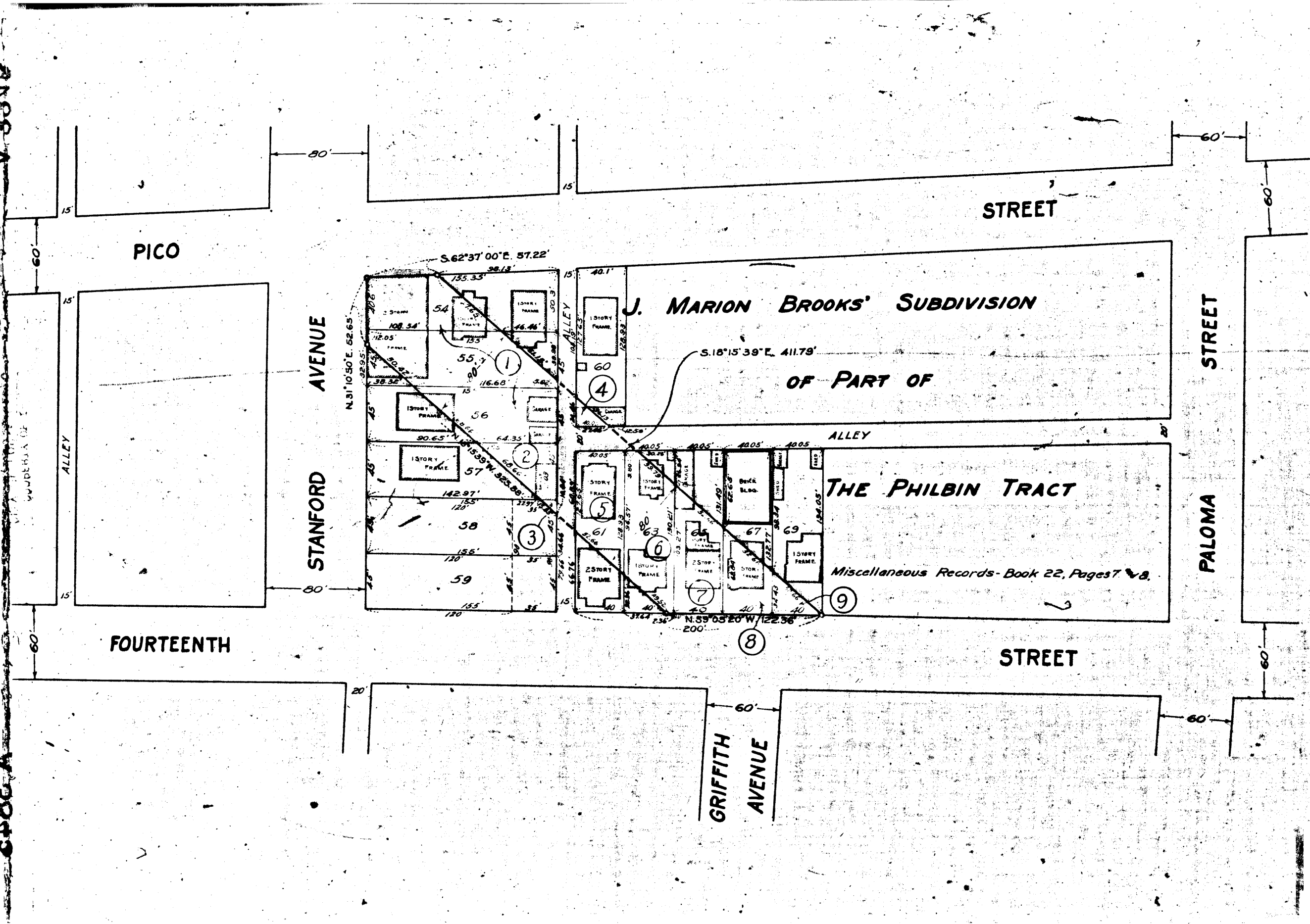

MAP
 SHOWING THE LAND TO BE CONDEMNED
 FOR THE OPENING OF A NEW STREET
 FROM THE MOST SOUTHERLY CORNER
 OF
STANFORD AVENUE AND PICO STREET
 TO
 THE NORTHEASTERLY LINE OF
FOURTEENTH STREET OPPOSITE THAT PORTION OF **GRIFFITH AVENUE**
 EXTENDING SOUTHWESTERLY FROM
FOURTEENTH STREET
 IN THE
CITY OF LOS ANGELES, CAL.

Superior Court Case No. 197993
 Suit for Condemnation
 Filed June 5th 1926
 City of Los Angeles, Plff.
 Vs.
 Luther D. Rankin et al, Def.
 Pending April, 1927
 Interlocutory decree rendered
 Apr. 22, 1927 - Judg. Bk. 641-291
 Pending Mar. 8th 1928
 Case dismissed March 27th 1928

JOHN C. SHAW: CITY ENGINEER.

MARCH 1926.

SCALE: 1 inch = 50 feet.

A. 3845

NOTE:
 Land to be condemned shown colored red.
 Dotted lines and dimensions show property holdings in these
 cases where they differ from recorded subdivisions.
 The figures in circles indicate the parcel numbers
 as set forth in Paragraph VIII of the complaint.

