

CAHUENGA BLVD
HIGHLAND AVE TO CLAYTONS PL

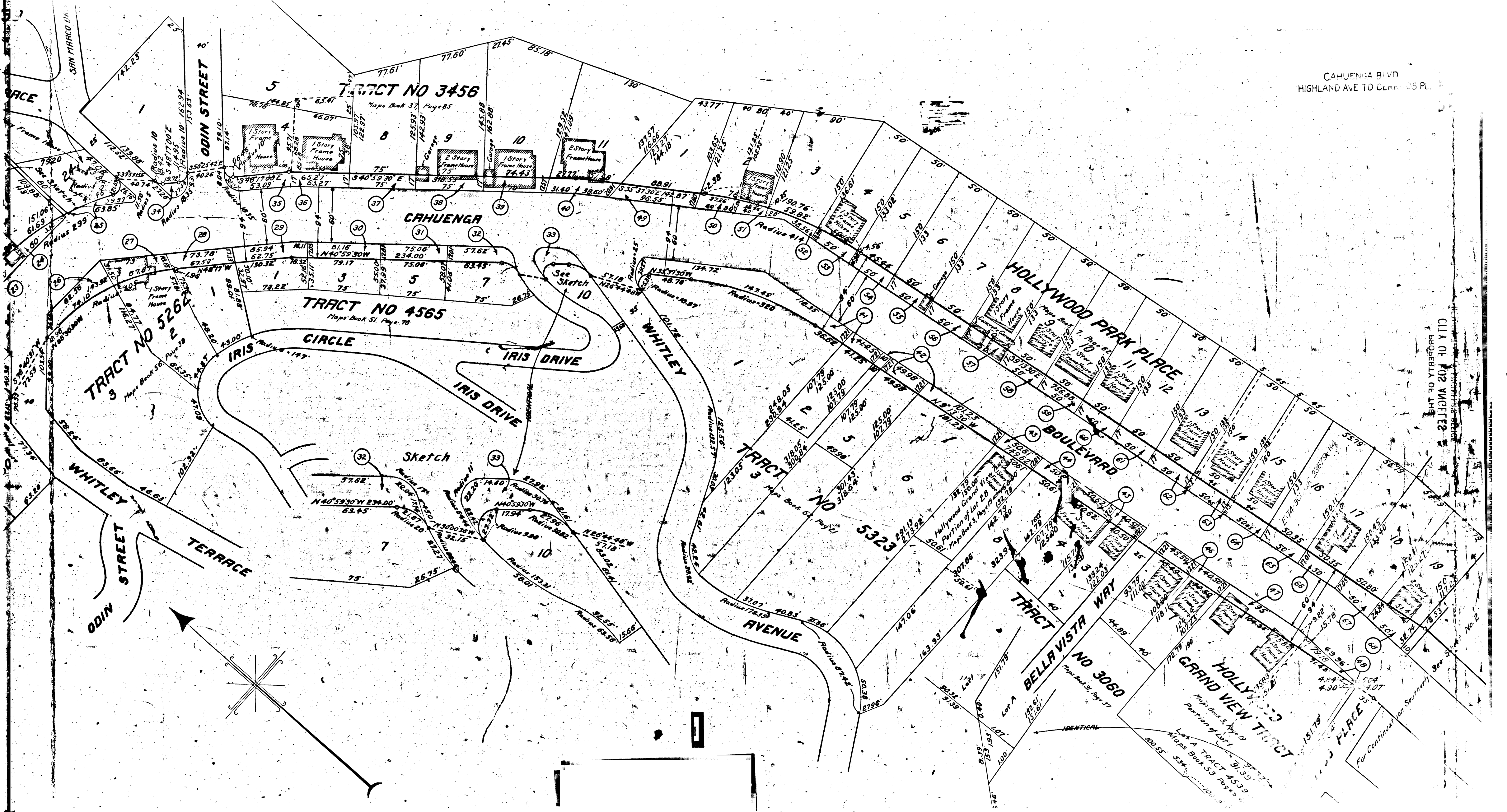

CITY OF LOS ANGELES
PROPERTY OF THE

Superior Court Case No. 202550
 Suit for Condemnation
 Filed Aug. 6th 1926
 City of Los Angeles, Plaintiff
 Vs
 J. G. Oliver et al., Defendants

Pending Apr. 1, 1927
 Pending Mar. 8th 1928
 Final judgment in favor of Plt'ff as
 per map, except Parcel No. 141, Sheet
 No. 4, rendered October 8, 1929.
 D: 5-230, O.R. 9421-173
 Final Judgment in favor of Plt'ff
 as to Parcel No. 141, rendered Dec. 31st 31.
 D: 66-45, O.R. 11276, 314.
 Sht. 40

Maps Book 83 Pages 61 and 62

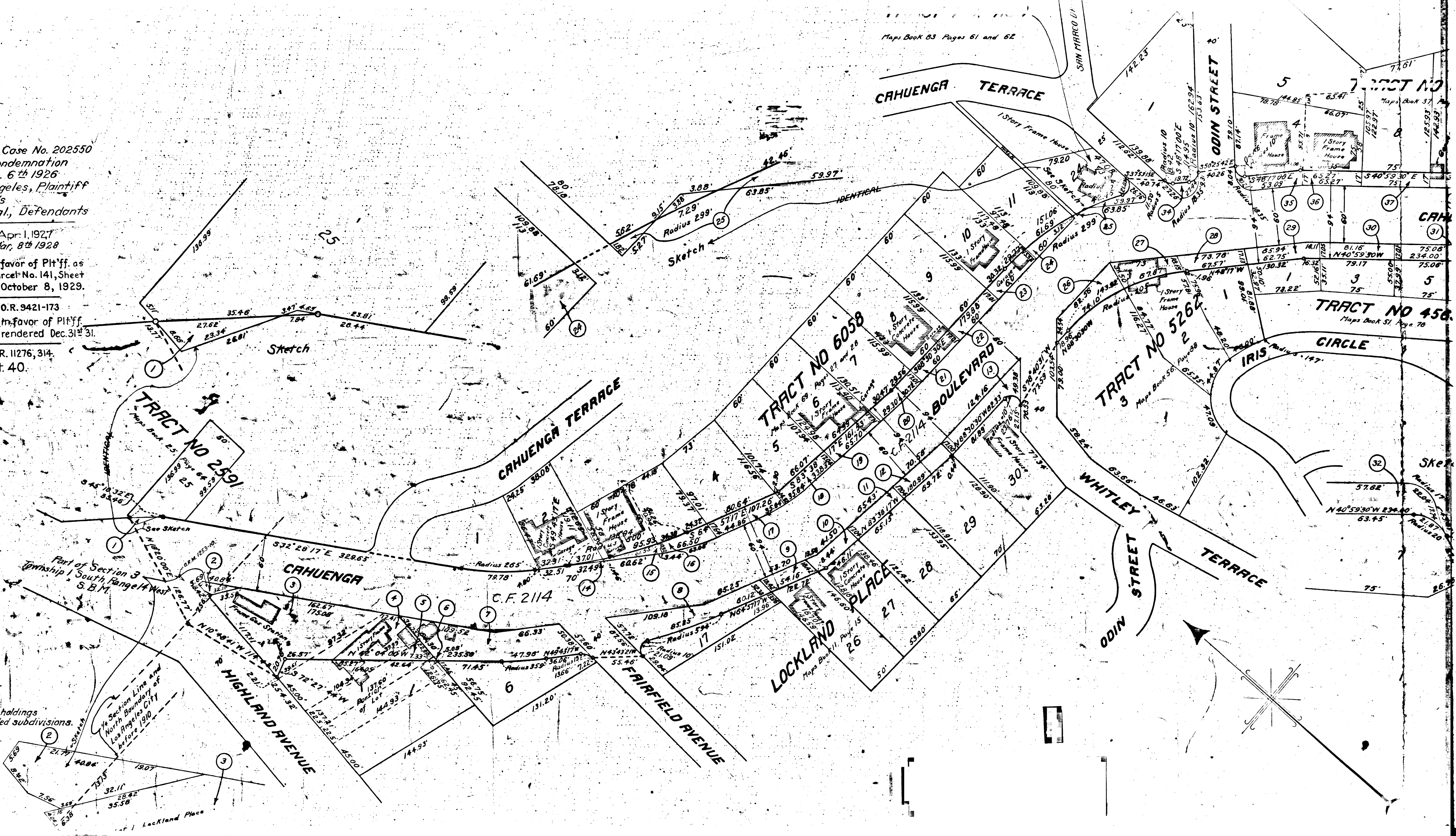

Red colored Red.
 Dimensions show property holdings
 they differ from recorded subdivisions.

MAP
(CONSISTING OF 5 SHEETS)
SHOWING THE LAND TO BE CONDEMNED
FOR THE WIDENING OF
CAHUENGA BOULEVARD
BETWEEN
HIGHLAND AVENUE AND HOLLYWOOD BOULEVARD
ALSO THE WIDENING OF
IVAR AVENUE
BETWEEN
YUCCA STREET AND HOLLYWOOD BOULEVARD
ALSO
THE OPENING OF A NEW STREET BETWEEN
THE SOUTHERLY TERMINUS OF
IVAR AVENUE AT HOLLYWOOD BOULEVARD
AND THE NORTHERLY TERMINUS OF
CAHUENGA AVENUE AT SUNSET BOULEVARD
ALSO THE WIDENING OF
CAHUENGA AVENUE
BETWEEN
SUNSET BOULEVARD AND MELROSE AVENUE
ALSO
THE OPENING OF A NEW STREET BETWEEN
THE SOUTHERLY TERMINUS OF
WILCOX AVENUE AT SUNSET BOULEVARD
AND
THE NORTHERLY TERMINUS OF
WILCOX AVENUE AT SANTA MONICA BOULEVARD
ALSO THE WIDENING OF
COLE AVENUE
BETWEEN
SANTA MONICA BOULEVARD AND MELROSE AVENUE
ALSO
THE OPENING OF A NEW STREET TO BE
KNOWN AS **COLE AVENUE**
BETWEEN THE SOUTHERLY TERMINUS OF
CAHUENGA BOULEVARD AT SUNSET BOULEVARD
AND
THE NORTHERLY TERMINUS OF
COLE AVENUE AT SANTA MONICA BOULEVARD
ALSO
THE OPENING OF A NEW STREET
FROM THE INTERSECTION OF SAID LAST MENTIONED
NEW STREET (TO BE KNOWN AS **COLE AVENUE**)
WITH **DE LONGPRE AVENUE** TO THE NORTHWESTERLY CORNER OF
CAHUENGA AVENUE AND HOMEWOOD AVENUE
ALSO THE WIDENING OF
ARGYLE AVENUE
BETWEEN
FRANKLIN AVENUE AND YUCCA STREET
ALSO THE WIDENING AND STRAIGHTENING OF
YUCCA STREET
BETWEEN
ARGYLE AVENUE AND CAHUENGA BOULEVARD
IN THE CITY OF LOS ANGELES, CALIFORNIA.
In accordance with Ordinance Nos. 53214 and 54065.
Scale in Feet 
John C. Shaw, City Engineer - June, 1926.
Cahuenga Blvd. name estab. - Ord. 65,727 - Sec. 1.

Superior Court Case No. 202550
Suit for Condemnation
Filed Aug. 6th 1926
City of Los Angeles, Plaintiff
Vs
J. G. Oliver et al., Defendants

Pending Apr. 1, 1927
Pending Mar. 8th 1928
Final judgment in favor of Plt'ff. as
per map, except Parcel No. 141, Sheet
No. 4, rendered October 8, 1929.
D: 75-230, O.R. 9421-173
Final Judgment in favor of Plt'ff.
as to Parcel No. 141, rendered Dec. 31st 31.
D: 86-45, O.R. 11276, 314.
Sht. 40.

NOTE:
The Figures in Circles indicate the
Parcel Numbers as set forth in
Paragraph VIII of the Complaint.

NOTE:
Land to be condemned colored Red.
Dotted lines and dimensions show property holdings
in those cases where they differ from recorded subdivisions.

