

Sht. 4
 A 51
 1-77

Index #8

Superior Court Case No. 202772
 Suit for Condemnation
 Filed Aug. 10th 1926
 City of Pasadena, Plaintiff
 Vs.

N. Luciano Armour et al. Def.

Interlocutory judgment covering parcels 4a, 4b, 5, 6, 7, 8, 9, 12, 13, 14, 15, 16a, 16b, 17, 18, 19, 20, 21, 22, 23, 24a, 24b, 25a, 26a, 27a, 27b, 28, 29, 30, 32, 36, 38, 40, 41, 42, 43, 44, 45, 46, 47, 48, 49, 51, 52, 53, 55, 56, 57, 59, 61, 62, 63 and 64 rendered Sept. 29th 1926 - Judg. Bk. 629-116

Interlocutory Judgment covering parcels 31, 37, 50 and 60 rendered Oct. 14th 1926 - Judg. Bk. 630-78

Interlocutory judgment covering parcels 3, 10a, 10b, 10d, 11, 26b and 58 rendered Oct. 21, 1926 - Judg. Bk. 610-393

Final judgment in favor of PITA as per map with exception of parcels 33, 34, 38 and any portion lying within any public park rendered Jan. 19th 1927 - Judg. Bk. 634-174
 D:72-107 O.R. 243-311

Pending Apr. 6th 1927
 (Parcels 33, 34 & 39 only)

Interlocutory judgment covering parcels 33, 34 rendered July 12, 1927

Final Judgment with respect to parcels 33 & 34 rendered Apr. 12, 1929
 D:72-124 O.R. 1466-241

Final judgment with respect to parcel 39 rendered Sept. 3, 1930
 D:77-110 Cert. FV-56920

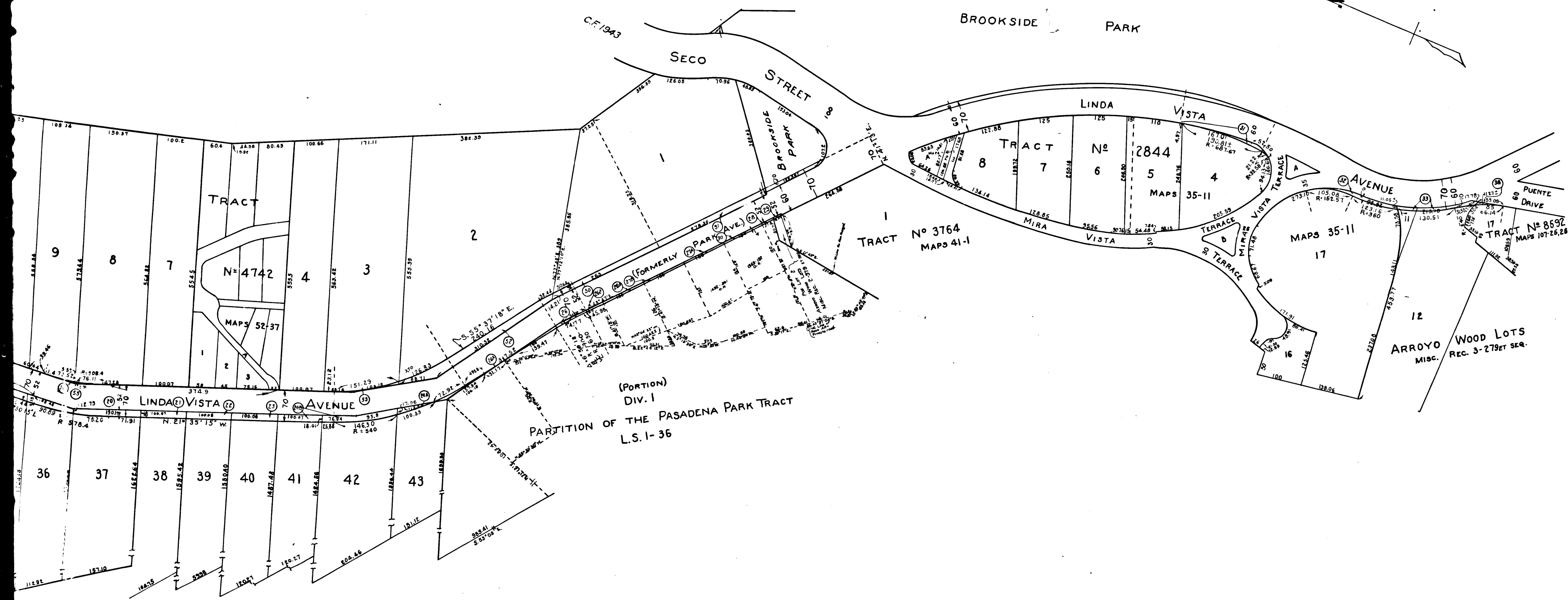

C.F. 1393-

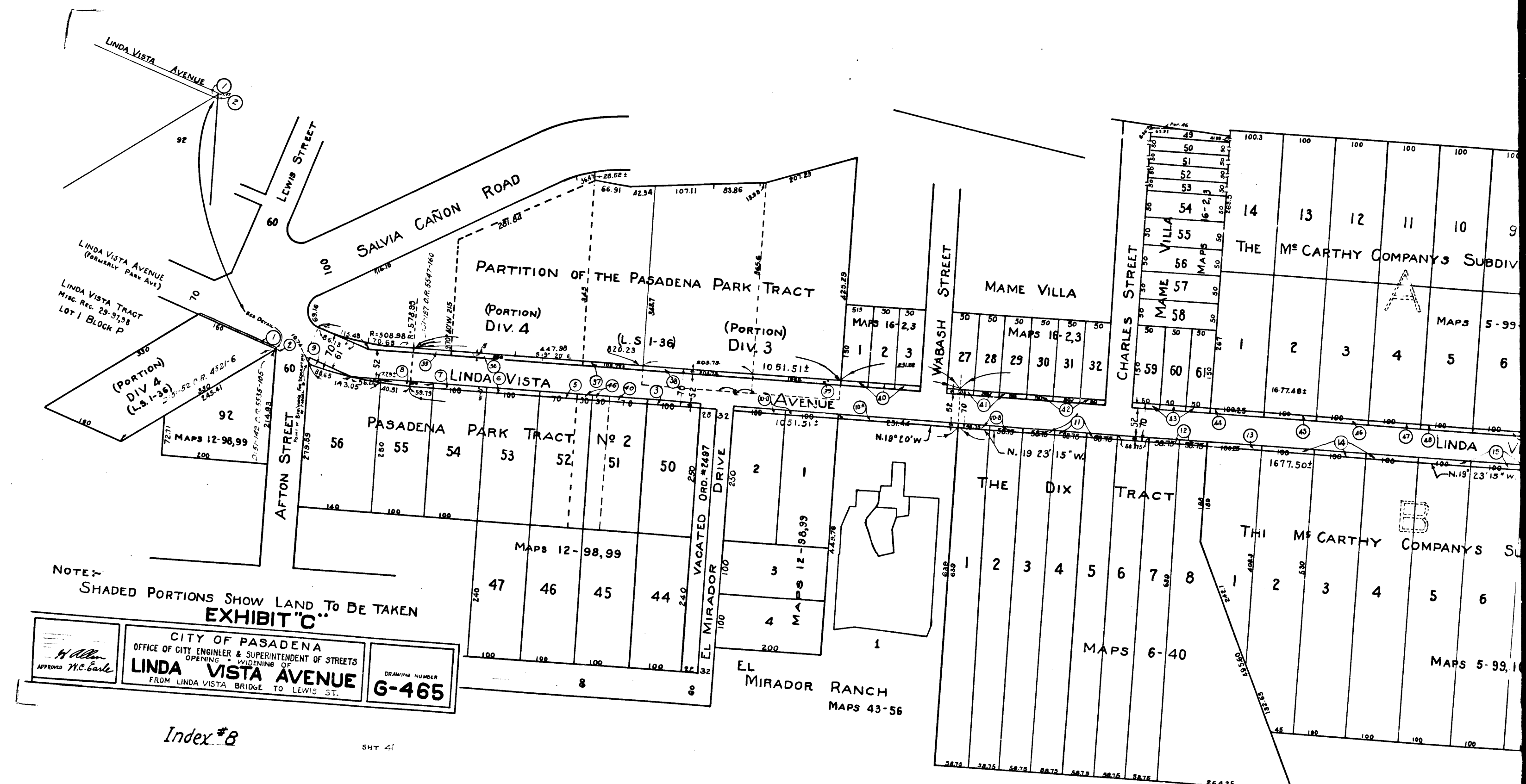

NOTE:-
 SHADED PORTIONS SHOW LAND TO BE TAKEN
EXHIBIT "C"

CITY OF PASADENA
 OFFICE OF CITY ENGINEER & SUPERINTENDENT OF STREETS
 OPENING & WIDENING OF
LINDA VISTA AVENUE
 FROM LINDA VISTA BRIDGE TO LEWIS ST.

DRAWING NUMBER
6-465

Index #8

SHT 41

3
 C.F. 1393-