

Part of
RANCHO LOS FELIS
 Patent - Book 1, Page 164

MAP
 SHOWING THE LAND TO BE CONDEMNED
 FOR THE WIDENING OF
GLLENDALE BOULEVARD
 BETWEEN
HOLLYDALE DRIVE AND WAVELY AVENUE
 ALSO THE WIDENING OF
RIVERSIDE DRIVE
 BETWEEN
 A POINT FIVE HUNDRED (500) FEET
 NORTHWESTERLY OF GLENDALE BOULEVARD
 AND
 A POINT FOUR HUNDRED (400) FEET
 SOUTHWESTERLY OF GLENDALE BOULEVARD
 ALSO THE WIDENING OF
HYPERION AVENUE
 BETWEEN
 A POINT FOUR HUNDRED (400) FEET
 NORTHWESTERLY OF WAVELY AVENUE
 AND ROWENA AVENUE
 ALSO THE OPENING OF A NEW STREET
 TO BE KNOWN AS
HYPERION AVENUE
 BETWEEN
 A POINT IN GLENDALE BOULEVARD APPROXIMATELY
 FIVE HUNDRED (500) FEET SOUTHWESTERLY
 OF VALLEYBRINK ROAD AND A POINT IN
 HYPERION AVENUE APPROXIMATELY THREE
 HUNDRED (300) FEET NORTHEASTERLY OF
 WAVELY AVENUE
 IN ACCORDANCE WITH ORDINANCE NO. 54-678
 JOHN C. SHAW CITY ENGINEER APRIL 1926

Final judgment in favor of City of Los Angeles as to parcels 12, 13, 14, 15, 16, 17, 18, 19, 20, 21, and part of parcels 5, 6, 7, 8, 9, 10, 11, rendered July 15, 1929.
 D. 76-101, O.R. 3624-50
 301 40
 301 40
 Final judgment in favor of City of Los Angeles as to parcels 12, 13, 14, 15, 16, 17, 18, 19, 20, 21, and part of parcels 5, 6, 7, 8, 9, 10, 11, rendered July 15, 1929.
 D. 76-101, O.R. 3624-50
 301 40
 301 40
 Final judgment in favor of City of Los Angeles as to parcels 12, 13, 14, 15, 16, 17, 18, 19, 20, 21, and part of parcels 5, 6, 7, 8, 9, 10, 11, rendered July 15, 1929.
 D. 76-101, O.R. 3624-50
 301 40
 301 40

NOTE - LAND TO BE CONDEMNED SHOWN COLORED RED
 DOTTED LINES AND DIMENSIONS SHOW PROPERTY
 HOLDINGS IN CASES WHERE THEY DIFFER FROM
 RECORDED SUBDIVISIONS
 The figures in circled (C) indicate the parcel
 numbers as set forth in paragraph III of the
 complaint

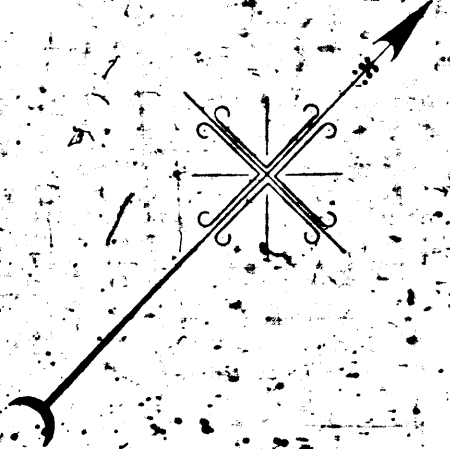

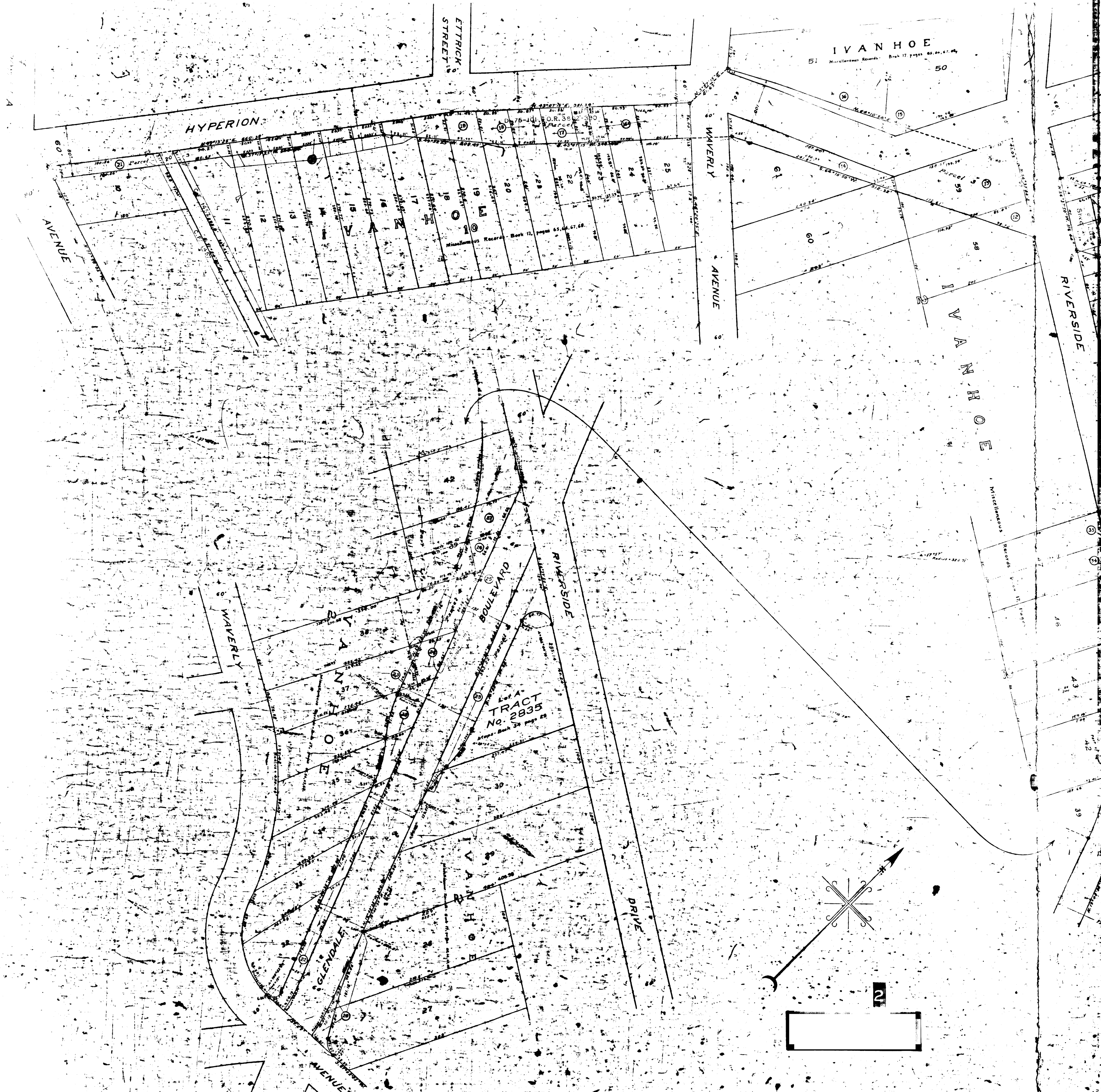

IVANHOE
Miscellaneous Records - Book 17, pages 48, 49, 50, 51

HYPERION

AVENUE

ETRICK STREET

WAVERLY AVENUE

IVANHOE

RIVERSIDE

TRACT No. 2835

BOULEVARD

RIVERSIDE DRIVE

WAVERLY

GLENDALE AVENUE

