

MAP
 CONSISTING OF (2) SHEETS
 SHOWING THE LAND TO BE CONDEMNED
 FOR THE
ALLESANDRO STREET

FROM THE LOS ANGELES COUNTY FLOOD CONTROL CHANNEL AS DESCRIBED IN ORDINANCE NO. 44952 (NEW SERIES) TO THE SOUTHERLY LINE OF WHITMORE AVENUE, TOGETHER WITH THE TAKING OF CERTAIN ADDITIONAL LAND AT THE INTERSECTION OF ALLESANDRO STREET AND RIVERSIDE DRIVE; ALSO THE OPENING AND LAYING OUT OF A NEW STREET FROM A POINT IN ALLESANDRO STREET DISTANT APPROXIMATELY TWO HUNDRED (200) FEET NORTHEASTERLY FROM WHITMORE AVENUE TO THE NORTHERLY TERMINUS OF THE WESTERLY ROADWAY OF ALLESANDRO STREET NORTHERLY OF EARL STREET, ALSO THE WIDENING AND LAYING OUT OF THE EASTERLY ROADWAY OF ALLESANDRO STREET FROM WHITMORE AVENUE TO A POINT THIRTY-SEVEN AND NINETY-FIVE HUNDREDTHS (37.95) FEET SOUTHERLY OF FARGO STREET ALSO THE WIDENING AND LAYING OUT OF THE WESTERLY ROADWAY OF ALLESANDRO STREET FROM ITS TERMINUS NORTHERLY OF EARL STREET TO GLENDALE BOULEVARD ALSO THE OPENING AND EXTENDING OF BLAKE AVENUE FROM ITS TERMINUS NORTHWESTERLY OF COOLIDGE AVENUE TO ALLESANDRO STREET; ALSO THE OPENING AND EXTENDING OF RIPPLE STREET FROM ITS TERMINUS NORTHWESTERLY OF COOLIDGE AVENUE TO ALLESANDRO STREET

CITY OF LOS ANGELES
 CALIFORNIA

IN ACCORDANCE WITH ORDINANCE NOS. 58298 AND 60882
 JOHN C. SHAW : CITY ENGINEER
 SCALE 1" = 50'
 NOVEMBER, 1927.

*Superior Court Case No. 264086
 Suit for Condemnation
 Filed Oct. 23rd 1928
 City of Los Angeles, P. P. T.
 vs
 Edward Stone et al, Def.
 Interlocutory judgment as to parcels 13, 14, 15, 23, 27, 30, 40, 41, 41 B, 45, 46, 57, 58, 59, 60, 61, 73, 124, 128 and 179 rendered Sept. 15th 1930. Judg. Bk. 752-236
 Interlocutory judgment as to parcels 94 to 104 incl. rendered Apr. 16th 1931. Judg. Bk. 780-15.
 Interlocutory judgment as to all parcels, rendered May 8th 1931. Judg. Bk. 780-156.
 Proceedings abandoned Dec. 18, 1935 and various judgments of dismissal rendered.*

NOTE: LAND TO BE CONDEMNED SHOWN
 COLORED RED.
 DOTTED LINES AND DIMENSIONS SHOW
 PROPERTY HOLDINGS IN THOSE CASES
 WHERE THEY DIFFER FROM RECORDED
 SUBDIVISIONS.
 FIGURES IN CIRCLES DENOTE PARCEL
 NUMBERS AS SET FORTH IN PARAGRAPH
 VIII OF THE COMPLAINT.

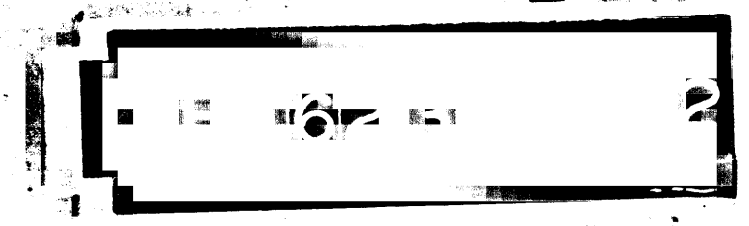

A-5328

A-5328

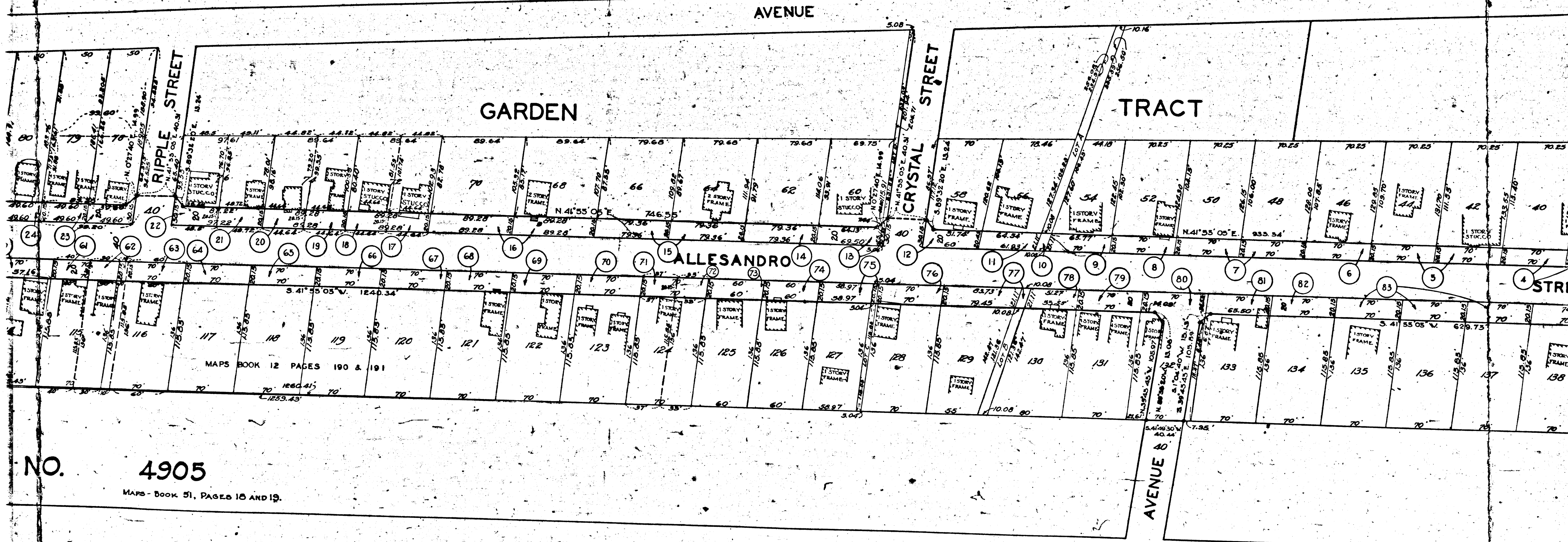

GARDEN

TRACT

ALLESANDRO

NO. 4905

MAPS - BOOK 51, PAGES 18 AND 19.

MAPS BOOK 12 PAGES 190 & 191

AVENUE

BLAKE

AVENUE 40

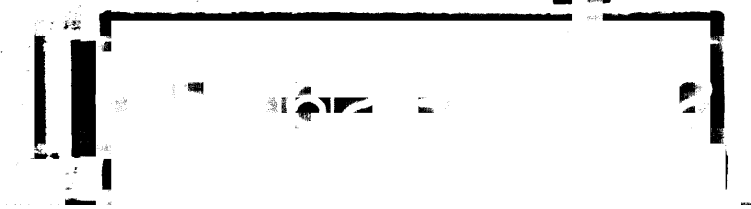

4038

DRIVE

PARTRIDGE

ELYSIAN

RIPPLE STREET

STREET

PROPERTY
PAGES 3 & 35

PORTION OF LOT 294
TRACT NO. 4905
MAPS BOOK 51 PAGE 18 & 19

PORTION OF RANCHO LOS FELIS
PATENTS BOOK 1, PAGE 164.
LICENSED SURVEYS BOOK 12 PAGE 45

TRACT

NO. 4905

MAPS - Book 51, PAGES 18 AND 19.

COOLIDGE

RIPPLE STREET

RIVERSIDE

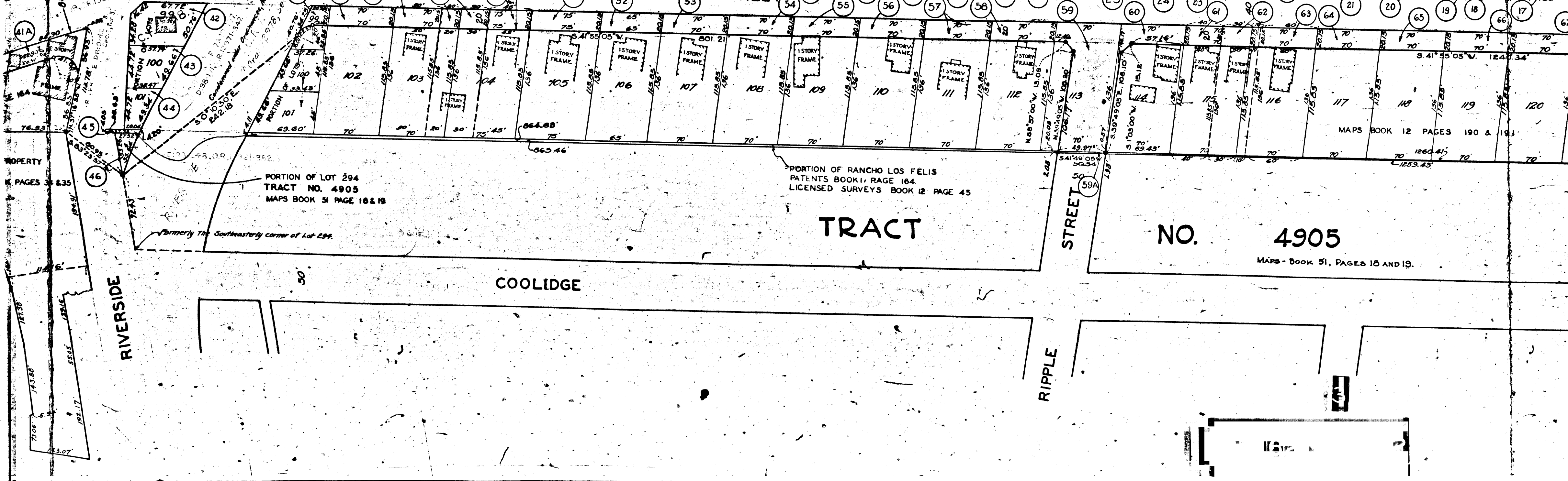

TRACT AVENUE

NO. 4038
MAPS BOOK 54 PAGES 39, 40 & 41

PARTRIDGE

ELYSIAN

SEMI TROPIC SPIRITUALISTS

ROSEBUD TRACT

SUNFLOWER AVENUE
MAPS BOOK 13 BOOK PAGES 34 & 35
MAPS BOOK 22 & 23 PAGES 22 & 23

RIVERSIDE

PORTION OF LOT 294
TRACT NO. 4905
MAPS BOOK 51 PAGE 18 & 19

COOLIDGE

TRACT

RIPPLE STREET

