

MAP
SHOWING THE LAND TO BE CONDEMNED
FOR THE
LAYING OUT AND WIDENING
OF
SAWTELLE BOULEVARD
BETWEEN
SANTA MONICA BOULEVARD AND PICO BOULEVARD
ALSO:
THE LAYING OUT, OPENING, WIDENING AND EXTENDING
OF
SAWTELLE BOULEVARD
BETWEEN
PICO BOULEVARD AND EXPOSITION BOULEVARD
TOGETHER WITH THE TAKING OF ADDITIONAL
LAND AT THE SOUTHWESTERLY CORNER OF
SAWTELLE BOULEVARD AND EXPOSITION BOULEVARD
IN THE CITY OF LOS ANGELES, CALIF.
IN ACCORDANCE WITH ORDINANCES NOS. 59524 AND 61026
JOHN C. SHAW - CITY ENGINEER JULY, 1928.

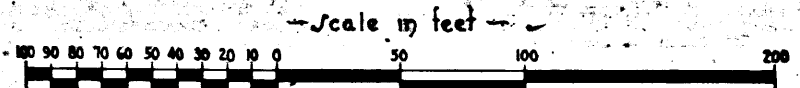

FOR CONTINUATION SEE SHEET 2

Superior Court Case No. 264927
Suit for Condemnation
Filed Nov. 3rd 1928
City of Los Angeles, Plaintiff
Vs
Samuel Firestone et al, Defendants
Interlocutory judgment as to
parcels 1, 6 and 49 rendered
May 25, 1931. Judg. Bk. 777-172.
Interlocutory judgment as per
map, excepting parcels 1, 6
and 49, rendered July 29th
1931. Judg. Bk. 790-120.
Proceedings abandoned Dec. 14,
1933 and various judgments of
dismissal rendered.

NOTES:
Land to be condemned shown colored red.
Dotted lines and figures show property holdings in these
cases where they differ from the recorded subdivisions.
Figures in circles indicate the parcel numbers as set forth
in Paragraph VIII of the complaint.
The bearing, N 35° 50' 00" W, of the northeasterly line of One Hundred
Fourth Avenue, (New Sawtelle Boulevard) as shown on map of Tract
No. 8592, recorded in Book 39, Page 35 of Maps, Records of Los
Angeles County was taken as the basis of bearings shown upon
this map.
Sitzl

0012-A

MINIMUM 100 FEET FRONT SETBACK
CITY OF LOS ANGELES
UNIMPL. OR LATE

0012-A

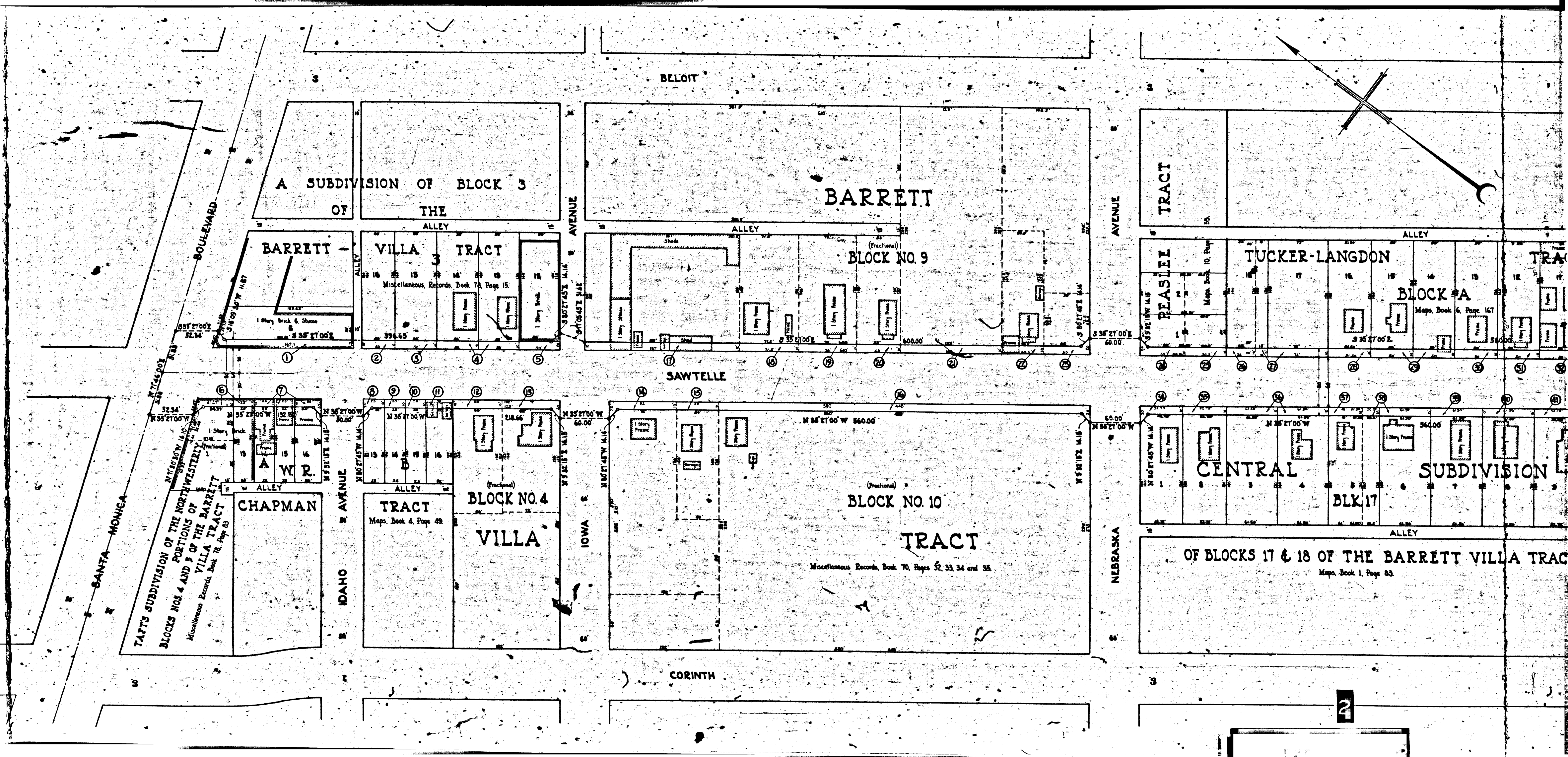

TATT'S SUBDIVISION OF THE NORTHWESTERLY PORTIONS OF BLOCKS NOS 4 AND 5 OF THE BARRETT VILLA TRACT
Miscellaneous Records, Book 70, Page 83

CHAPMAN TRACT
Maps, Book 4, Page 49

TRACT
Maps, Book 4, Page 49

BLOCK NO. 4
(Fractional)
VILLA TRACT

BLOCK NO. 10
(Fractional)
TRACT
Miscellaneous Records, Book 70, Pages 52, 33, 34 and 35

OF BLOCKS 17 & 18 OF THE BARRETT VILLA TRACT
Maps, Book 1, Page 83

2