

Sht. 25
Sht. 26
A-88
A-75

EXHIBIT 'A'
ACQUISITION AND IMPROVEMENT DISTRICT N°18
OF THE COUNTY OF LOS ANGELES

FOR
THE WIDENING, EXTENDING, AND IMPROVEMENT OF AND WORK UPON
MARKET STREET
ET AL

MAP SHOWING PROPERTY TO BE ACQUIRED IN
ACCORDANCE WITH THE PROVISIONS OF THE
"ACQUISITION AND IMPROVEMENT ACT OF 1925"
APPROVED MAY 23, 1925

SCALE: 1"=60' OCTOBER, 1928.
J.E. ROCKHOLD COUNTY SURVEYOR

LEGEND
LAND SOUGHT TO BE ACQUIRED COLORED RED
NUMBERS IN CIRCLES INDICATE PARCELS SOUGHT
TO BE CONDEMNED-THE PARCELS ARE DESCRIBED
IN PARAGRAPH VII OF THE COMPLAINT.
PORTION COLORED RED SHOWS LOCATION, GENERAL
ROUTE, AND TERMINI OF PUBLIC ROAD AND
EASEMENTS TO BE CONDEMNED.

A. & I. DISTRICT N° 18	
DRAWN BY	A.C. Miller DEC 1926
TRACED BY	A.C. Miller DEC 1926
CHECKED BY	J.W.E.-R.B.H. JAN. 1927

Scale: 1"=60'
Superior Court Case No. 264921
Suit for Condemnation
Filed Nov. 3rd 1928
County of Los Angeles, Plff.
vs
Hiram H. Blake et al., Def.
Interlocutory judgment as per

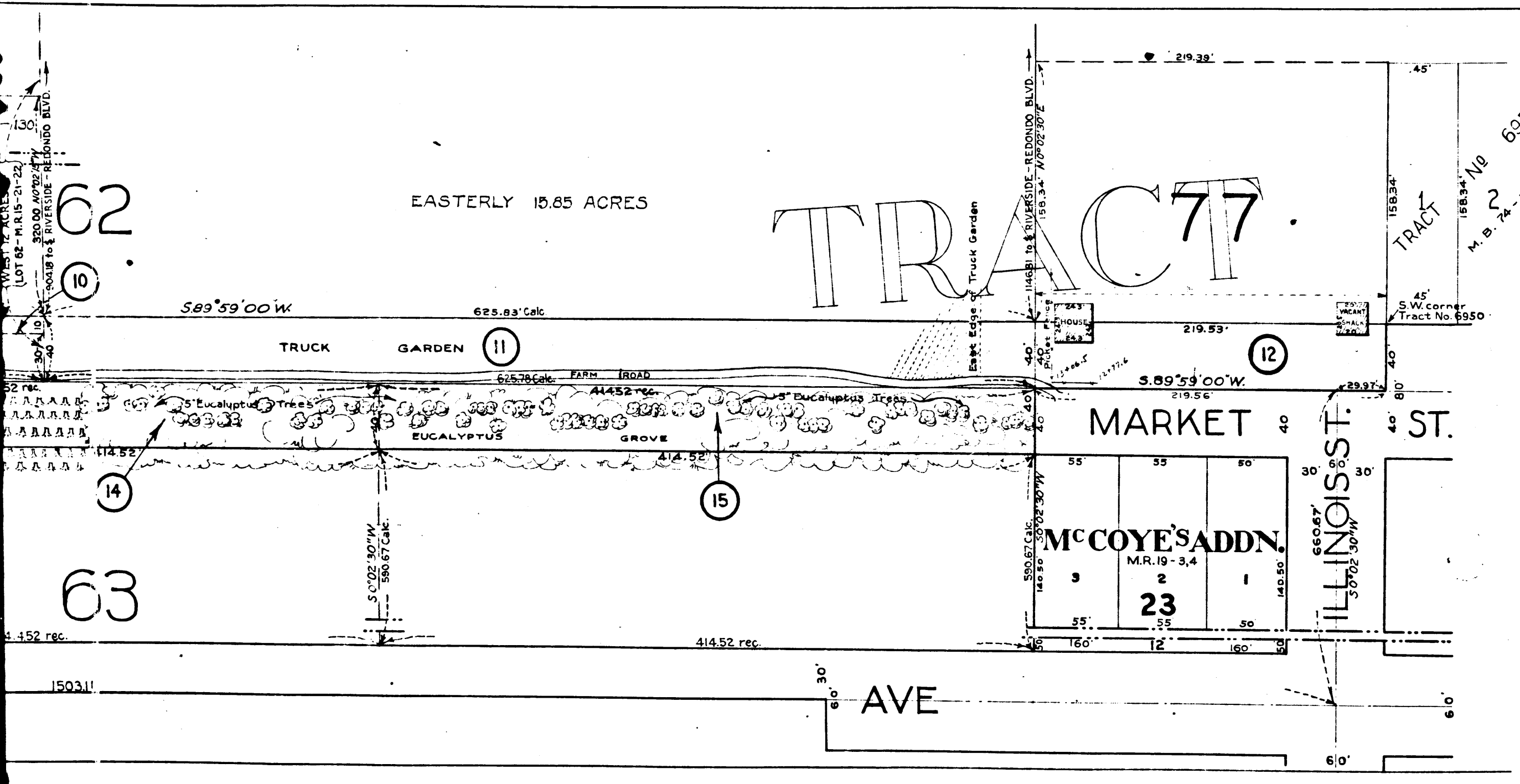

C.F. 1632-

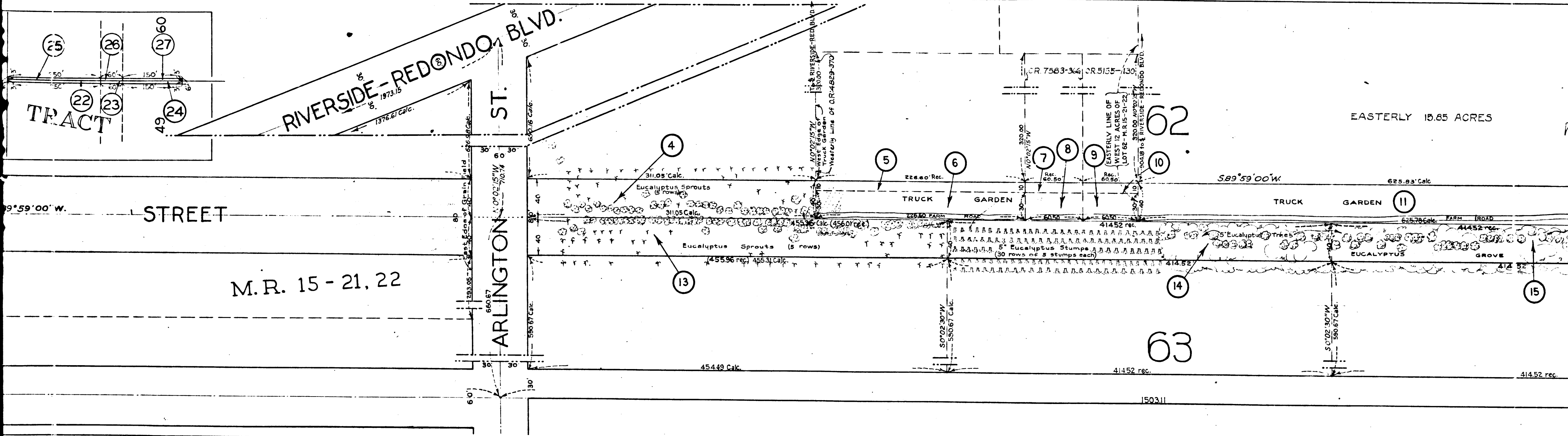

RIVERSIDE-REDONDO BLVD.

RIVERSIDE-REDONDO

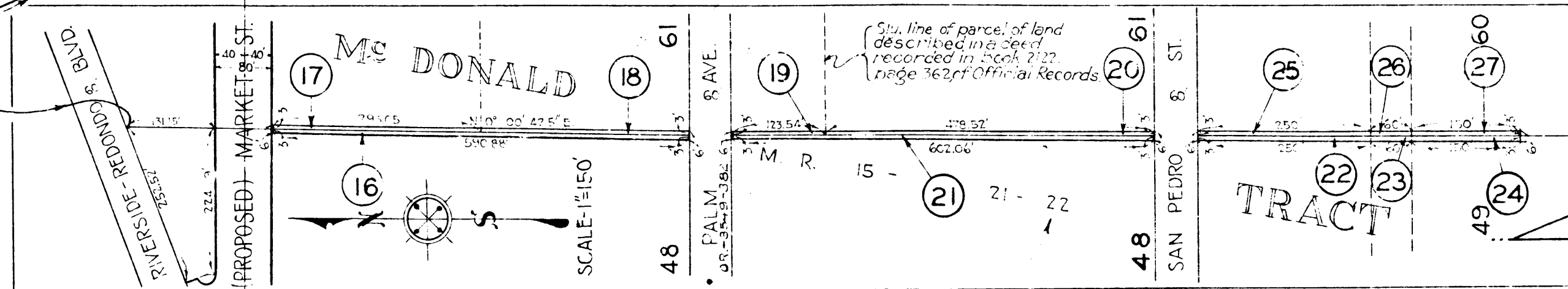

(PROPOSED)

MARKET STREET

STREET

48

61

Mc DONALD

M.R. 15 - 21, 22

N 83°58'35"E 2628.90'

(Per D.O.R. 3549-382)

3

C.F. 1632-

