

EXHIBIT 'A'
 ACQUISITION AND IMPROVEMENT DISTRICT No 6
 OF THE COUNTY OF LOS ANGELES

FOR
 THE OPENING, WIDENING, EXTENDING, IMPROVEMENT OF AND WORK UPON
FIRST STREET AND RIGGIN AVENUE

Map showing property to be acquired in accordance with the provisions
 of the ACQUISITION AND IMPROVEMENT ACT OF 1925 approved May 23, 1925.
 SCALE IN FEET ————— MAY, 1928.

J. E. Rockhold - County Surveyor.

LEGEND

Land sought to be acquired shown in Red
 Numbers in circles indicate parcels sought to be condemned
 The parcels are described in paragraph VII of the complaint
 Portion colored red shows location, general route and
 termini of public road to be condemned, and locations of
 necessary easements as described in the complaint.

Sht. 7
 Sht. 36
 Superior Court Case No. 265948
 Suit for Condemnation
 Filed Nov. 19th 1928
 County of Los Angeles, Pltff.
 Vs
 Marcial Albino et al., Def.
 Interlocutory judgment as per
 map, rendered Sept. 24th 1930.
 Judg. Bk. 752-324.
 Case dismissed Jan. 19th 1933.



Negative of this map f...
 lect. as Negative

A & I. D.	

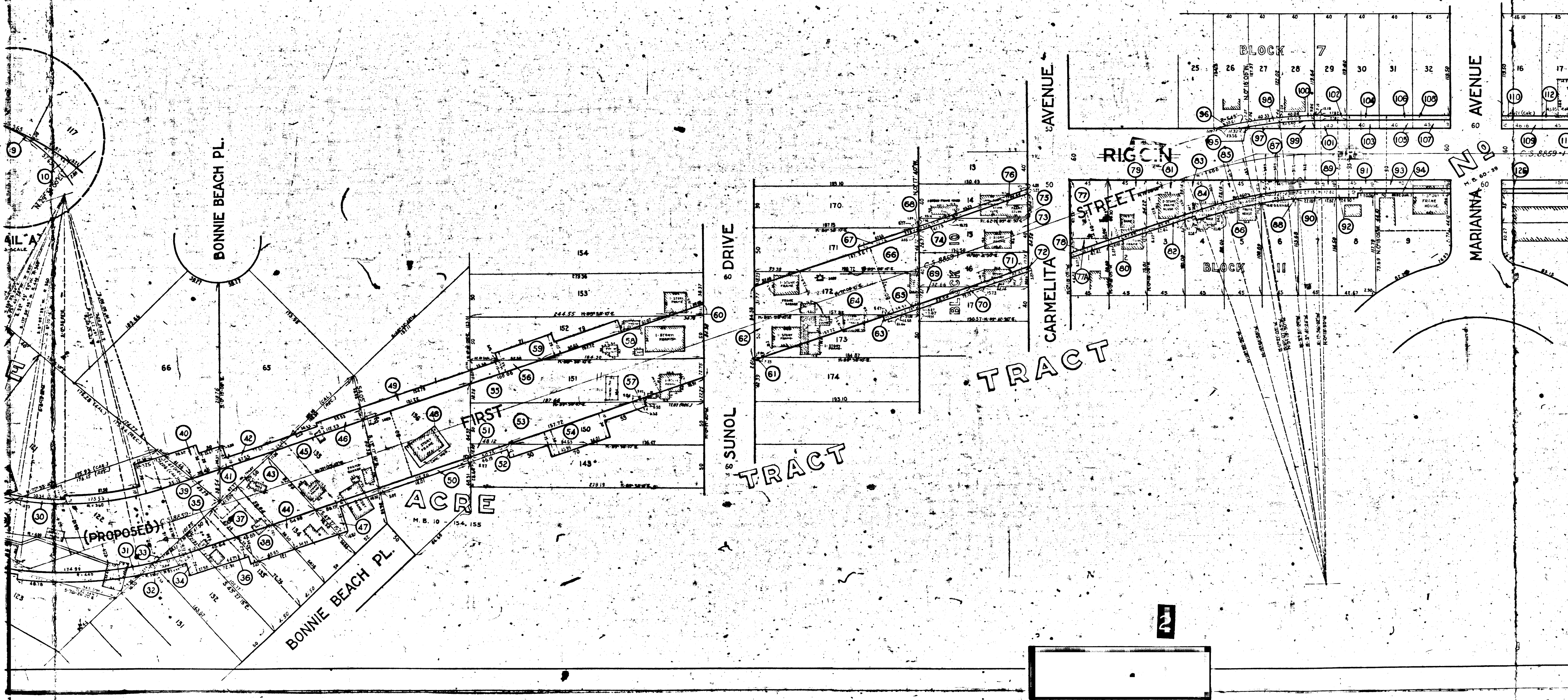

BONNIE BEACH PL.

SUNOL DRIVE

CARMELITA AVENUE

RIGGIN STREET

MARIANNA AVENUE

SUNOL TRACT

CARMELITA TRACT

ACRE

N

