

Sh. 1  
 Sh. 11  
 A-275  
 A-531

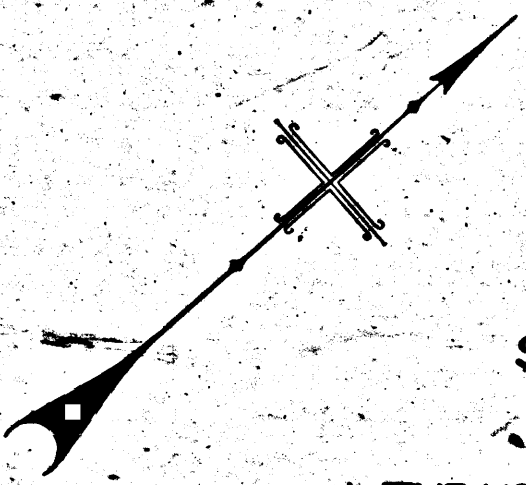
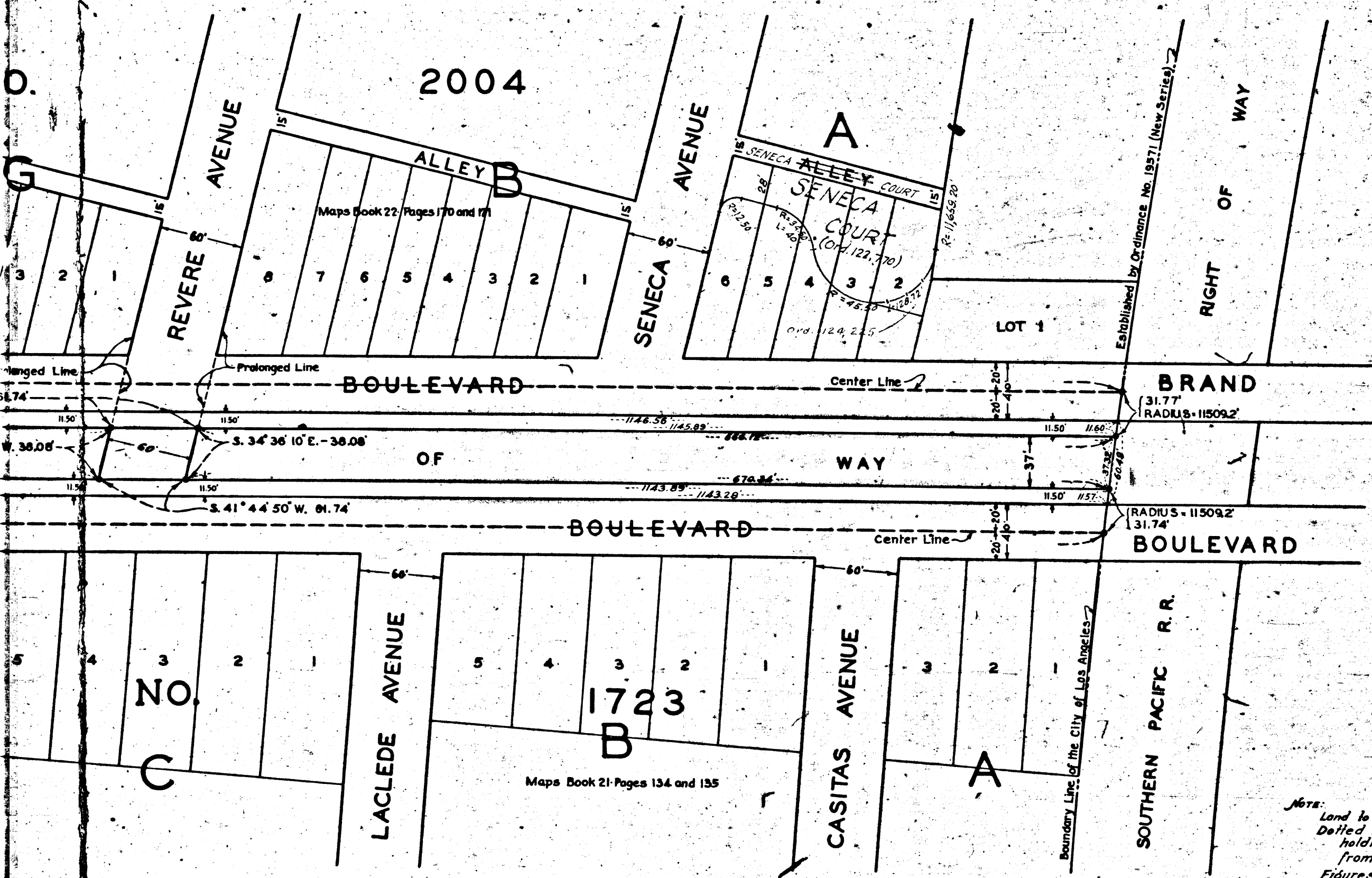

**MAP**  
 SHOWING THE LAND TO BE CONDEMNED  
 FOR THE  
 WIDENING AND LAYING OUT  
 OF  
 THE NORTH-WESTERLY & SOUTH-EASTERLY ROADWAYS  
 OF

**GLENDALE BOULEVARD**

BETWEEN  
 THE BOUNDARY LINE OF THE CITY OF LOS ANGELES, 148.56 FT.  
 NORTHEASTERLY OF CASITAS AVENUE AND GREENSWARD ROAD

ALSO  
 THE OPENING AND EXTENDING  
 OF  
 REVERE AVENUE AND EDENHURST AVENUE

BETWEEN  
 THE NORTH-WESTERLY & SOUTH-EASTERLY ROADWAYS  
 OF

**GLENDALE BOULEVARD**  
 IN THE  
**CITY OF LOS ANGELES, CALIF.**

IN ACCORDANCE WITH ORDINANCES NOS. 61840 AND 62318.

JOHN C. SHAW, CITY ENGINEER. SEPT., 1928.

Superior Court Case No. 267256  
 Suit for Condemnation  
 Filed Dec. 8<sup>th</sup> 1928  
 City of Los Angeles, Plaintiff  
 Vs  
 Pacific Electric Ry. Co., et al., Defendants  
 Interlocutory judgment as per  
 map, rendered Aug. 5<sup>th</sup> 1930.  
 Judg. Bk. 760-271.  
 Case dismissed Feb. 23, 1933.

*Note:* Land to be condemned shown colored red.  
 Dotted lines and dimensions show property  
 holdings in those cases where they differ  
 from recorded subdivisions.  
 Figures in circles denote parcel numbers  
 as set forth in paragraph of the complaint.

SCALE IN FEET.  
 0 10 20 30 40 50 60 70 80 90 100

*Note:* The bearing - S. 41° 44' 50" W., of the  
 southeasterly line of Glendale Boulevard,  
 formerly Brand Boulevard, as shown on  
 Map of Tract No. 1723, recorded in Book  
 21, Pages 134 and 135 of Maps, Records  
 of Los Angeles County, was taken as  
 the basis of bearings shown upon this  
 map.

49360

1/4 INCLUSIVE

5006

TRACT

NO.

2004

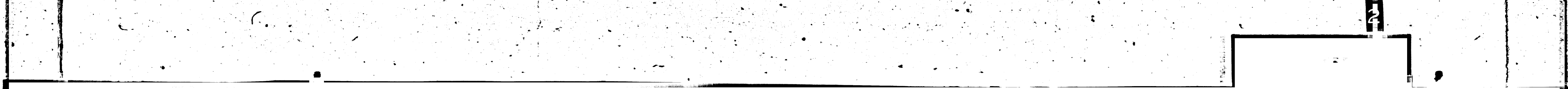
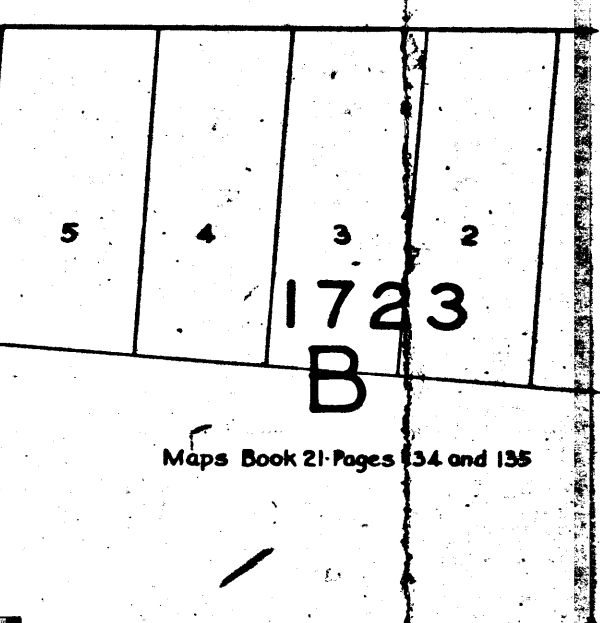
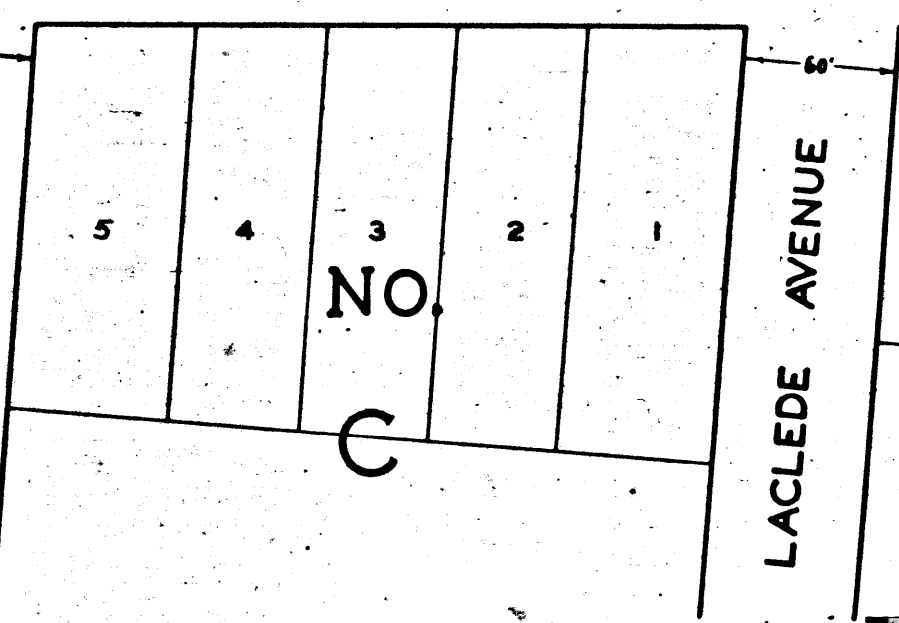
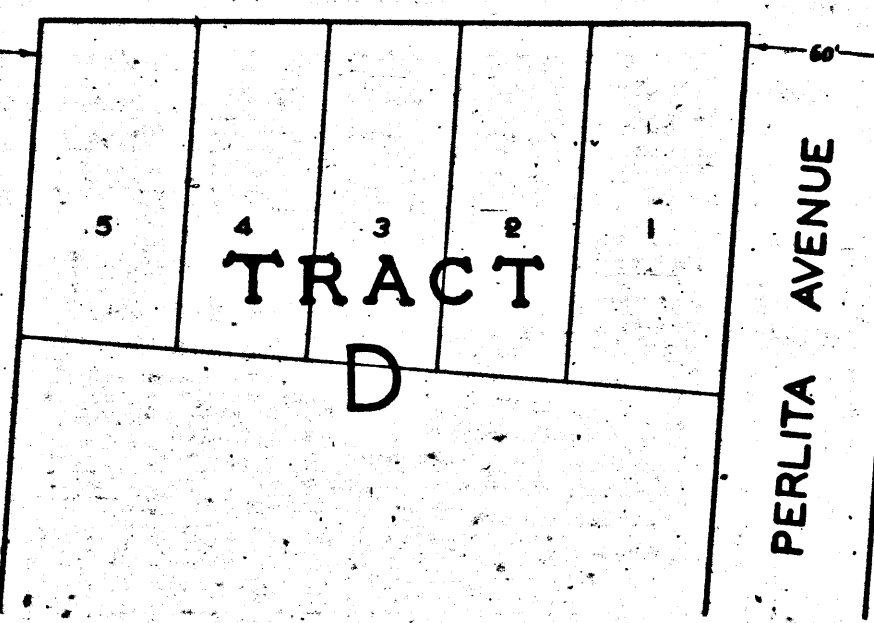
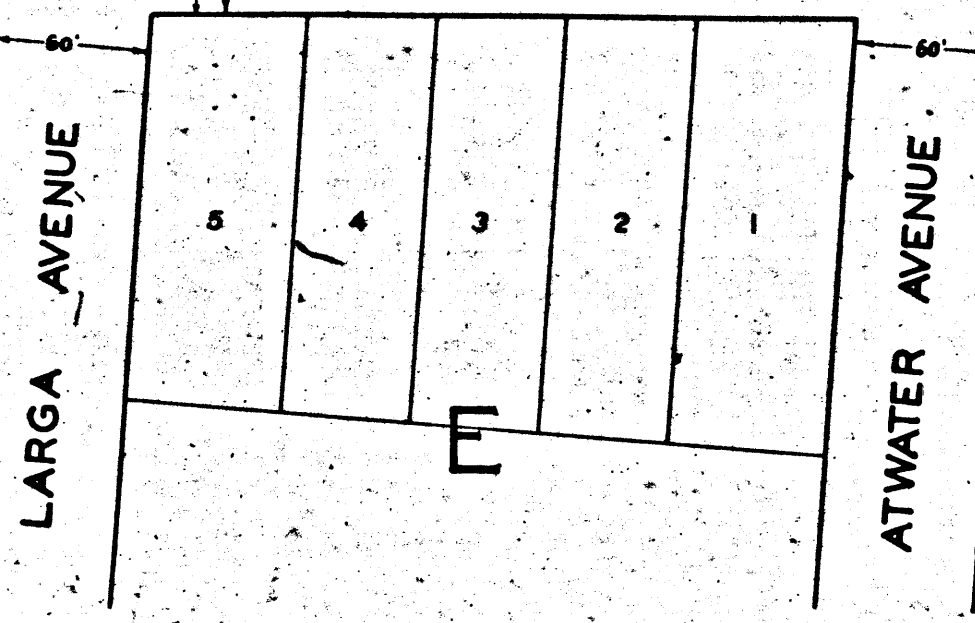
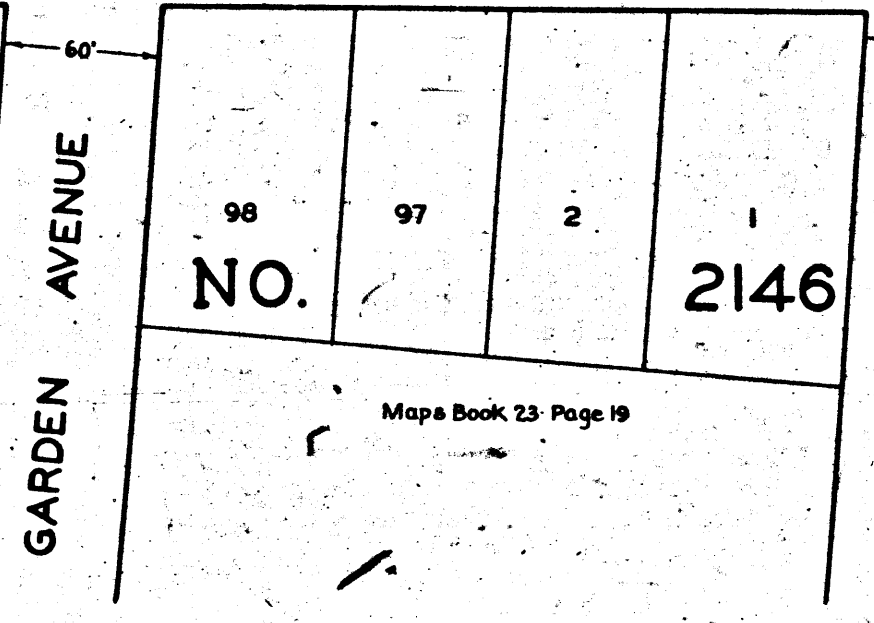
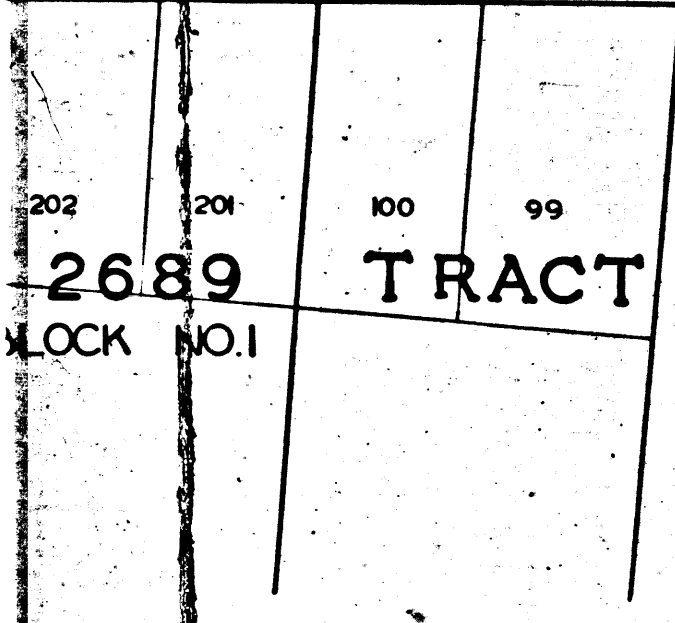
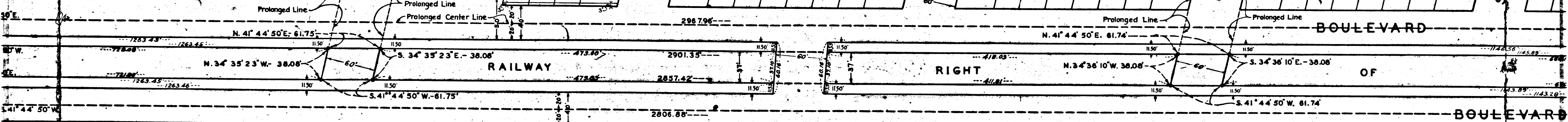
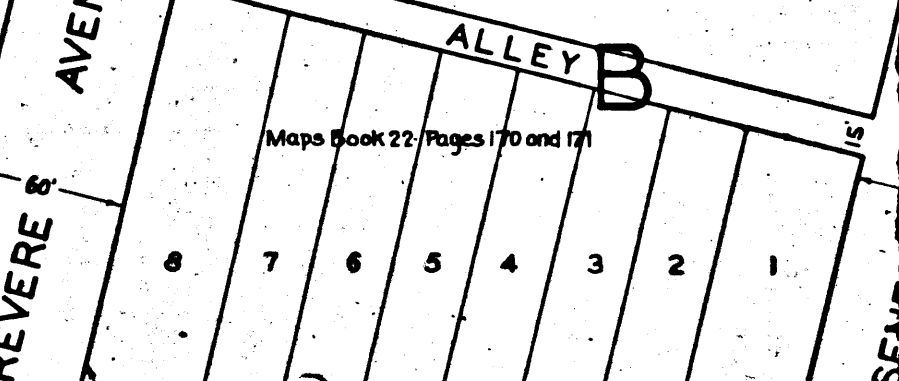
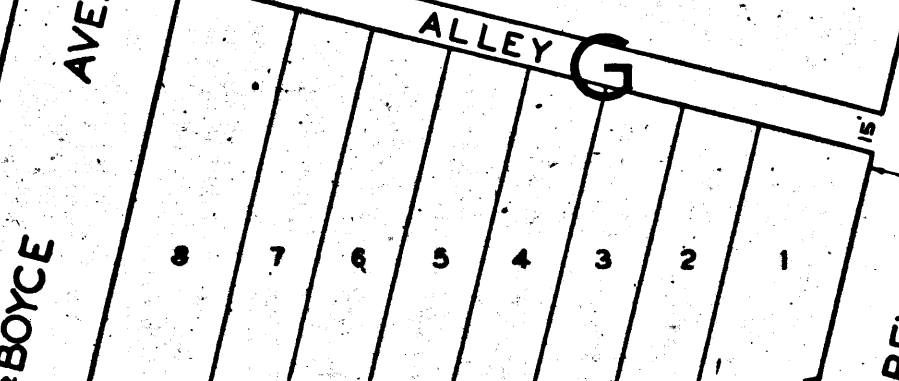
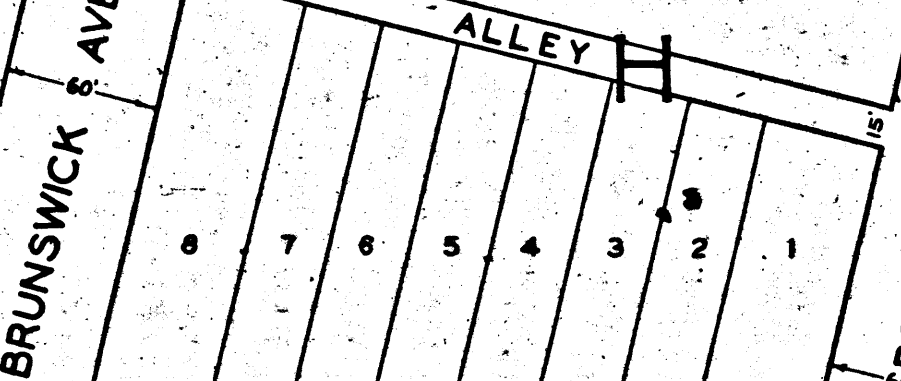
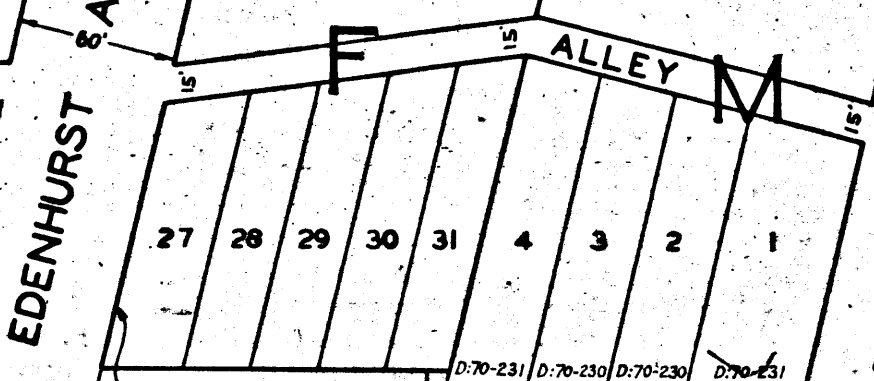
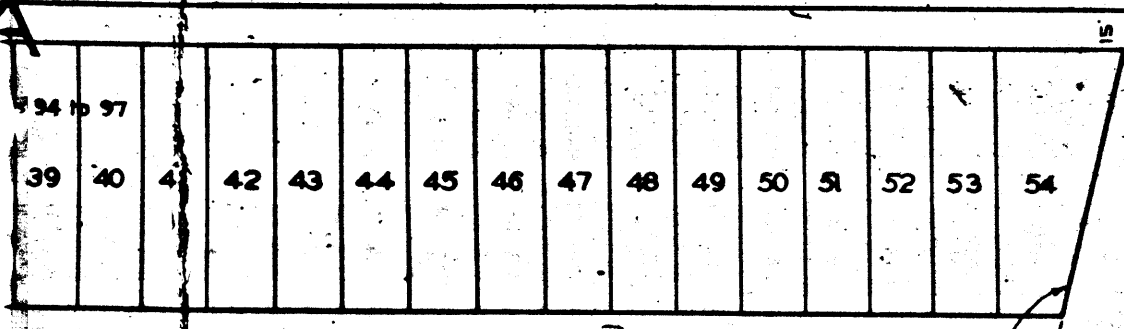

TRACT NO. 5006

SHEETS NO. 1 TO 4 INCLUSIVE

