

HUNTINGTON DRIVE SOUTH- MONTEREY ROAD TO TOPAZ STREET  
File No. 2216-28 Job No. 74339

# MAP

SHOWING THE LAND TO BE CONDEMNED  
FOR THE WIDENING OF  
**HUNTINGTON DRIVE SOUTH**  
ALONG THE SOUTHEASTERLY LINE THEREOF

BETWEEN  
**MONTEREY ROAD**  
AND  
**TOPAZ STREET**

IN THE CITY OF LOS ANGELES, CALIF.  
IN ACCORDANCE WITH ORDINANCE NO. 60572  
JOHN G. SHAW CITY ENGINEER MAY 1928

SCALE 1" = 50'

Note: Land to be condemned shown colored red.  
Dotted lines and dimensions show property holdings in cases where they differ from recorded subdivisions.  
Figures in circles indicate the parcel numbers as set forth in paragraph VIII of the complaint

## Index #8

Superior Court Case No. 255851  
Suit for Condemnation  
Filed June 30th 1928  
City of Los Angeles, Plaintiff  
vs  
William D. Loose et al, Def.  
Final judgment in favor of Pl'ff. as  
per map, rendered January 21, 1929.  
D:70-205, O.R.7341-247

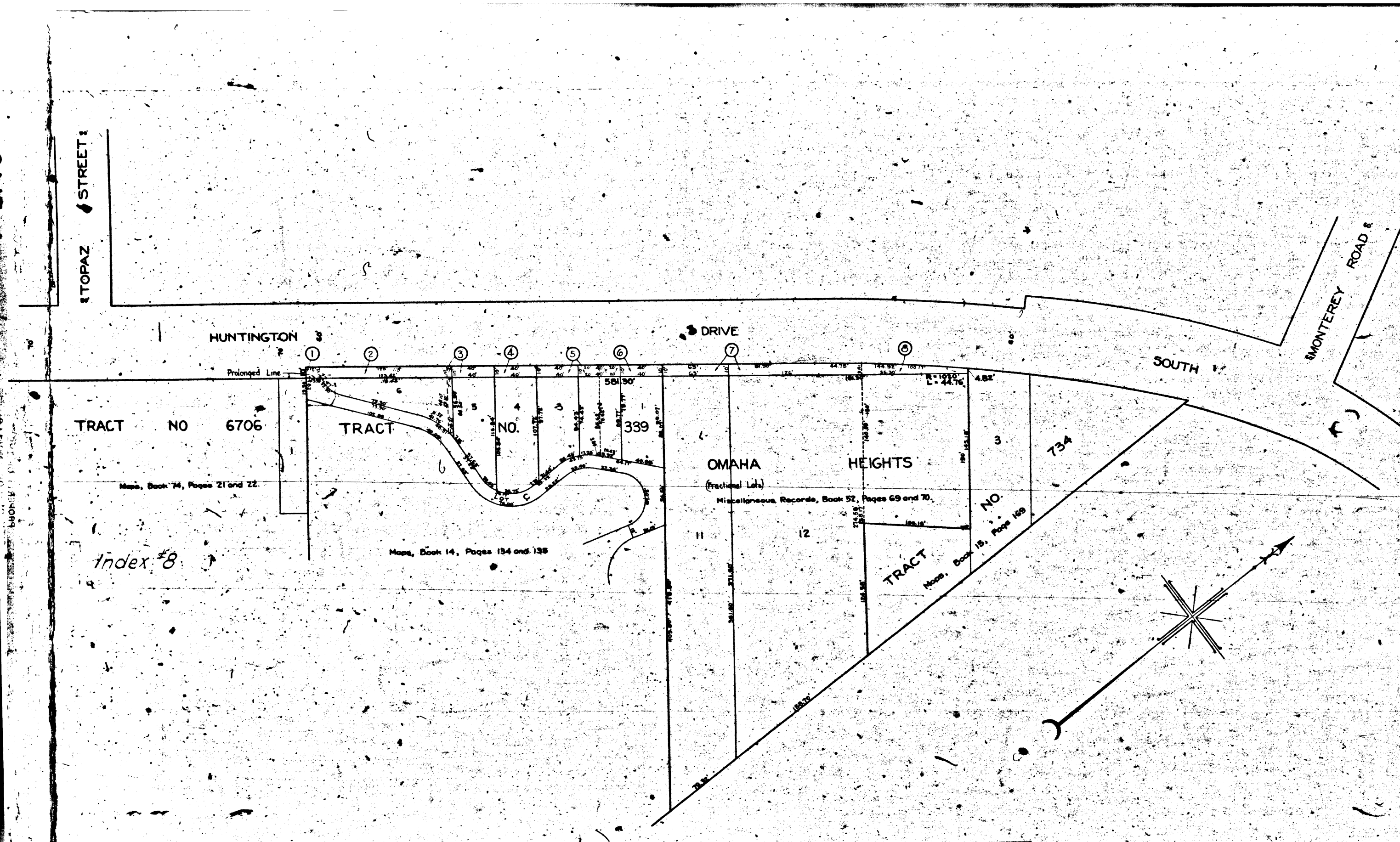

TRACT NO 6706

TRACT NO. 339

OMAHA HEIGHTS

TRACT NO. 734

Index #8

Maps, Book 14, Pages 134 and 135

Miscellaneous Records, Book 57, Pages 69 and 70.

Maps, Book 15, Page 159

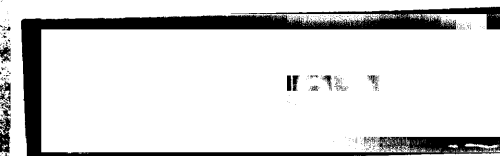

A-5146