

LICENSED SURVEYOR'S MAP
 BOOK 12 PAGE 14
 PORTION OF LOT 2 OF THE SUBDIVISION OF
 THE ESTATE OF ROBERT TWEEDY DEC'D
 MISC. REG. 85-13-14

Superior Court Case No. 267103
 Suit for Condemnation
 Filed Dec 7th 1920
 City of South Gate, Pltff
 Vs
 Anna Allsebrook et al, Dfs
 Interlocutory judgment as per
 map, rendered July 26 1920
 Judge Bk 760-103.
 Final judgment in favor of Pltff
 as per map
 D-21-20 O.R. 11074-15

ACQUISITION & IMPROVEMENT DISTRICT NO 2
 OF THE CITY OF SOUTH GATE
 Land to be Condemned for the Acquisition of
STATE STREET
 From Norton Avenue to Slauson Avenue
 PLAN NO 2
 SHEET NO 5 OF 10 SHEETS.
 EDWARD MLYNCH ENGINEER. SCALES AS SHOWN

Southwest corner of
 Lot 1754 of Tract No. 5087
 Maps 59-5

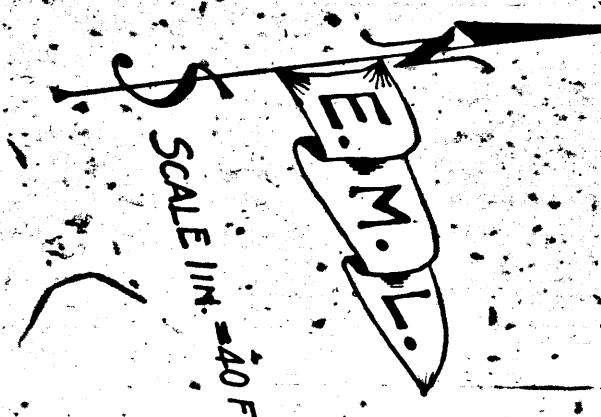

DUANE
 WAY

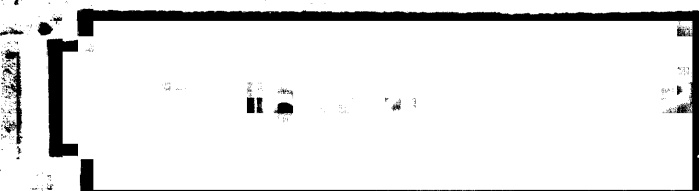

4

LICENSED SURVEYORS MAP
 RECORD OF SURVEYS BOOK 12 PAGE 14
 PORTION OF LOT 2 OF THE SUBDIVISION OF
 THE ESTATE OF ROBERT TWEEDY, DEC'D
 MISC. REC. 13-14

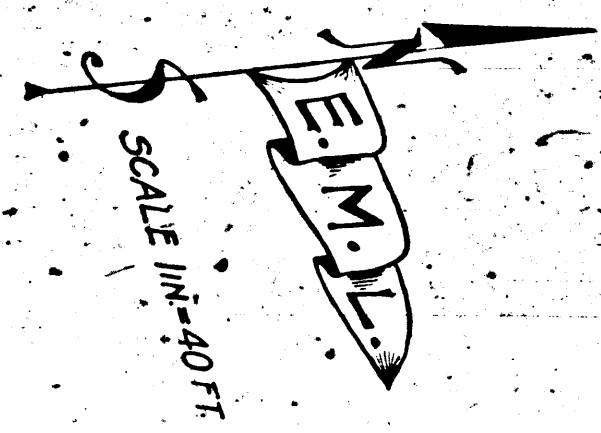
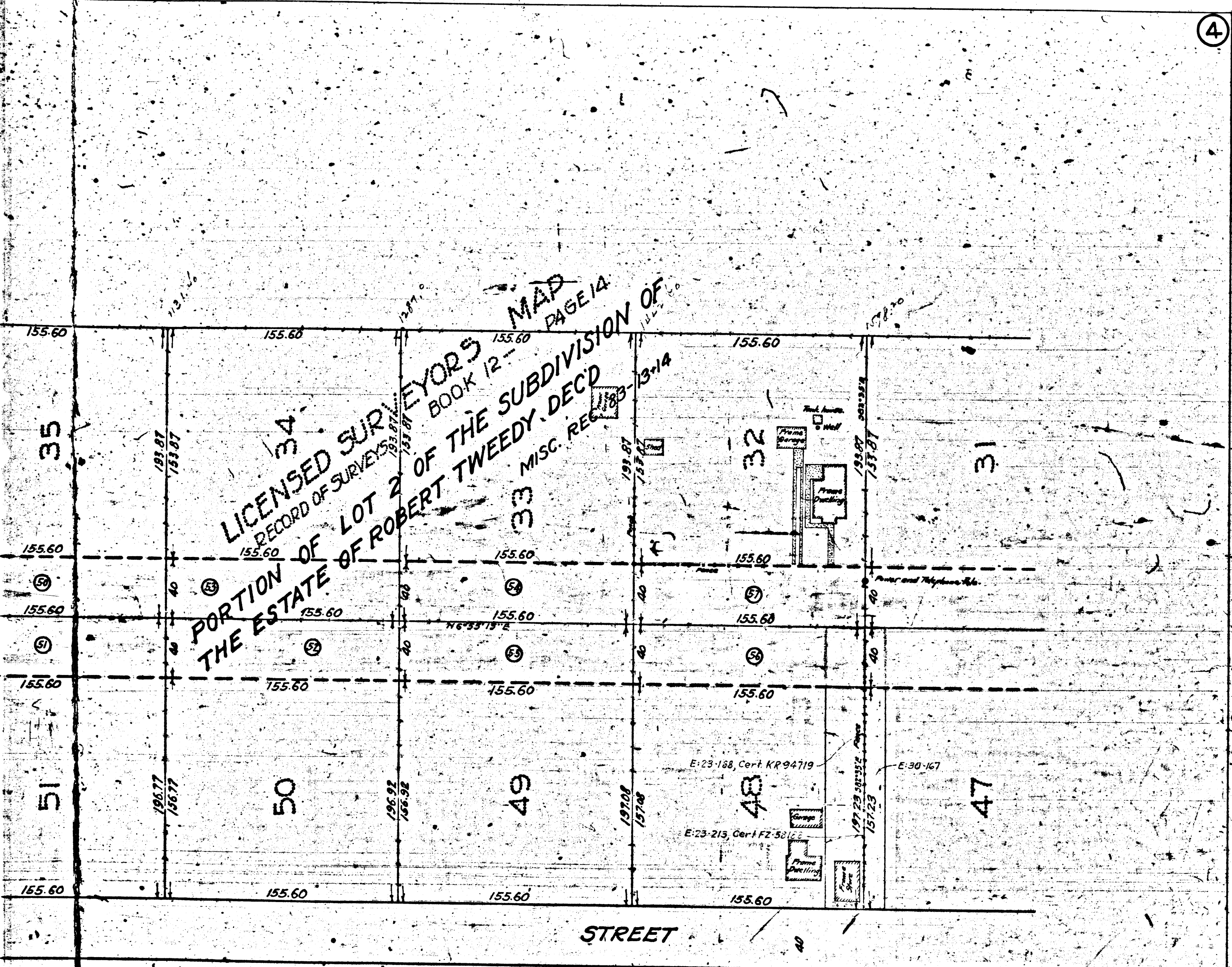

ACQUISITION & IMPROVEMENT DISTRICT No. 1
 OF THE CITY OF SOUTH GATE.
 Land to be Condemned for the Acquisition of
STATE STREET
 From NORTON AVENUE TO SLAUSON AVENUE.
 PLAN No. 2.
 SHEET No. 4 OF 10 SHEETS
 EDWARD M. LYNCH, ENGINEER. SCALES AS SHOWN.

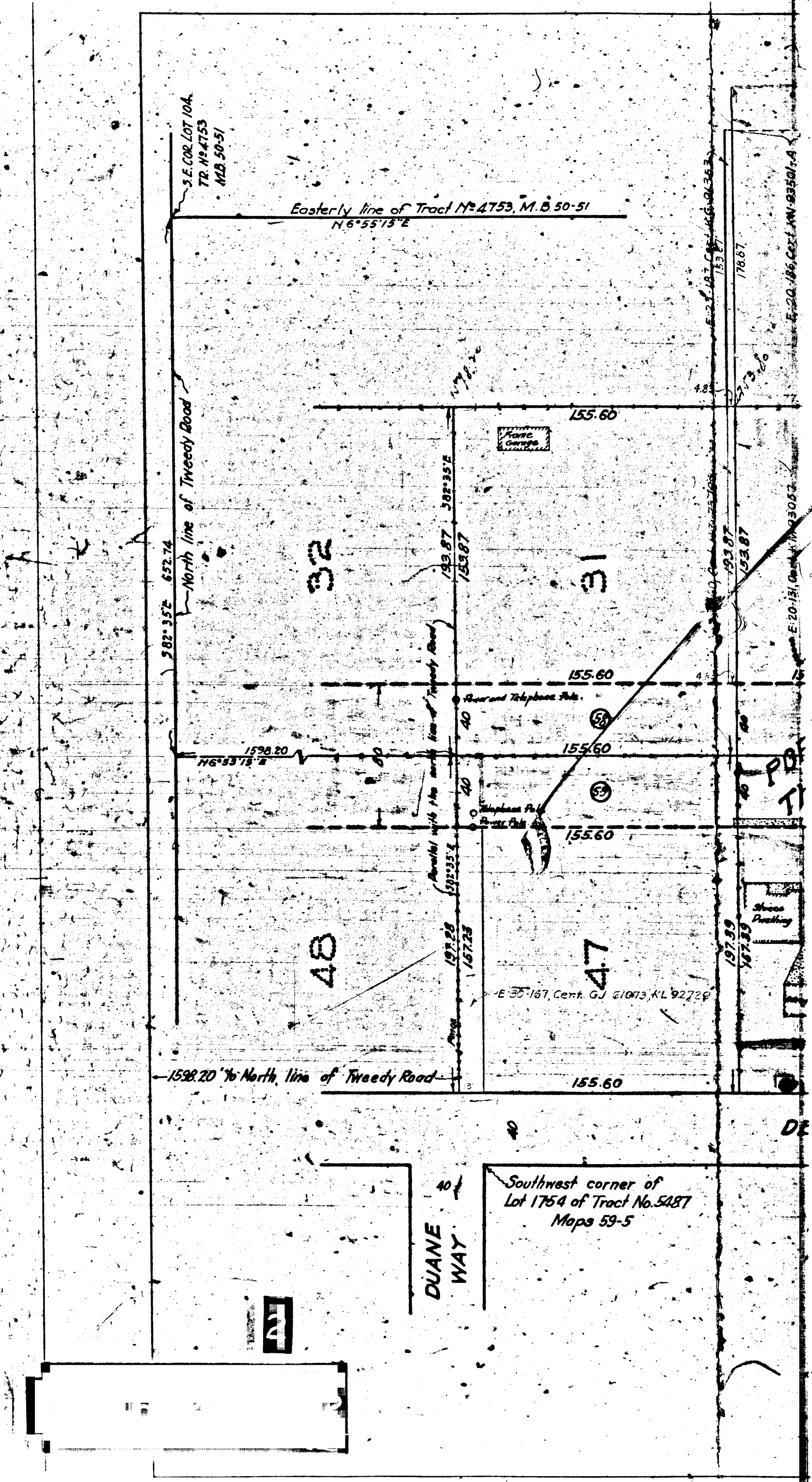

Southwest corner of
 Lot 1754 of Tract No. 5487
 Maps 59-5

HB-664
 112-246714
 SUBDIVISION OF
 EDY DEC'D
 30 MISC. REC. 85-13-14

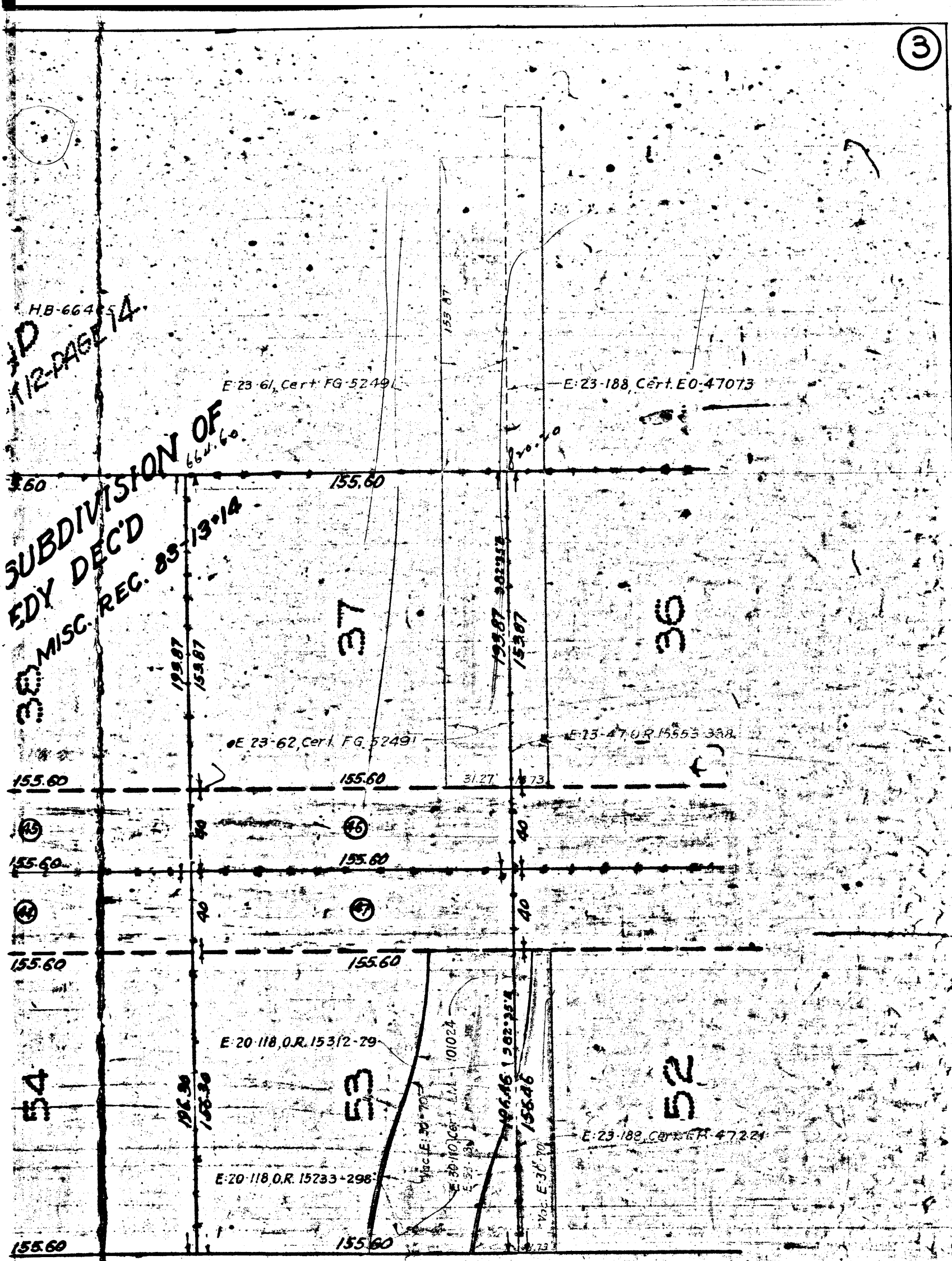

STREET

DUNCAN
 WAY

ACQUISITION & IMPROVEMENT DISTRICT No. 1
 OF THE CITY OF SOUTH GATE
 Land to be Condemned for the Acquisition of
STATE STREET
 From NORTON AVENUE To SLAUSON AVENUE.
 PLAN No. 2
 SHEET No. 3 OF 10 SHEETS
 EDWARD M. LYNCH, ENGINEER SCALES AS SHOWN

3

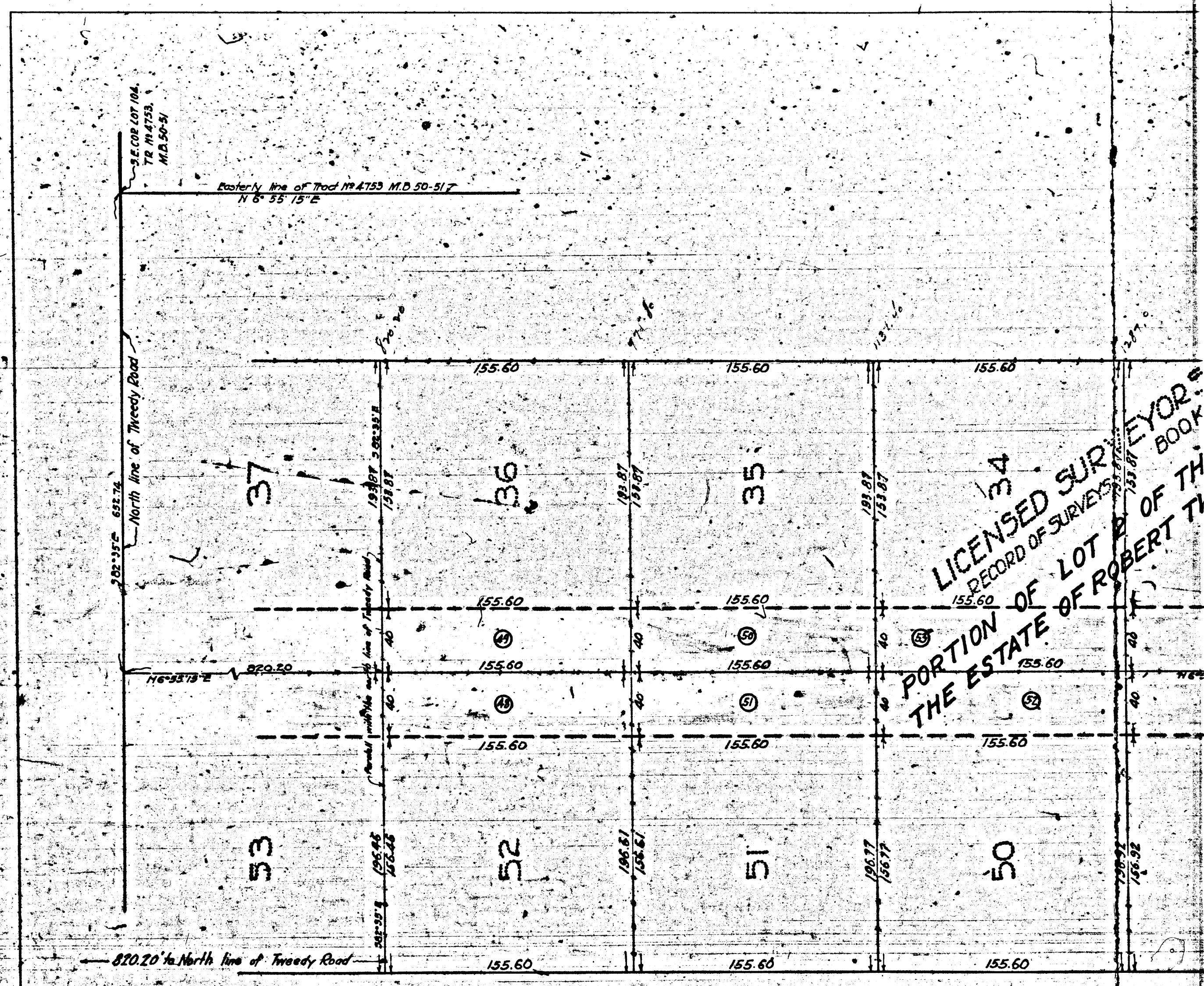

DEEBLE

DUNCAN
 WAY

Southwest corner of
 Lot 1728 of Tract No. 5487
 Maps 59-5

LICENSED SURVEYOR
 RECORD OF SURVEY
 PORTION OF LOT 34
 OF THE ESTATE OF ROBERT T. EYOR,
 BOOK

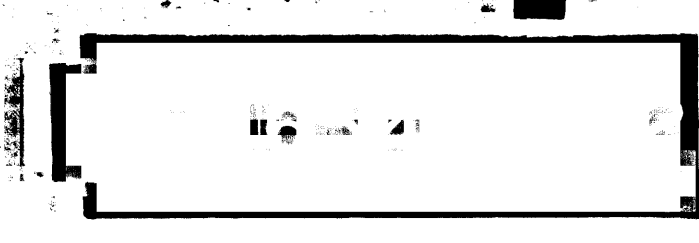

SCALE 1" = 40 FT.

3

2

VEMENT DISTRICT No. 1
SOUTH GATE.
for the Acquisition of
STREET
NE TO SLAYSON AVENUE
No. 2
10 SHEETS
SCALES AS SHOWN.

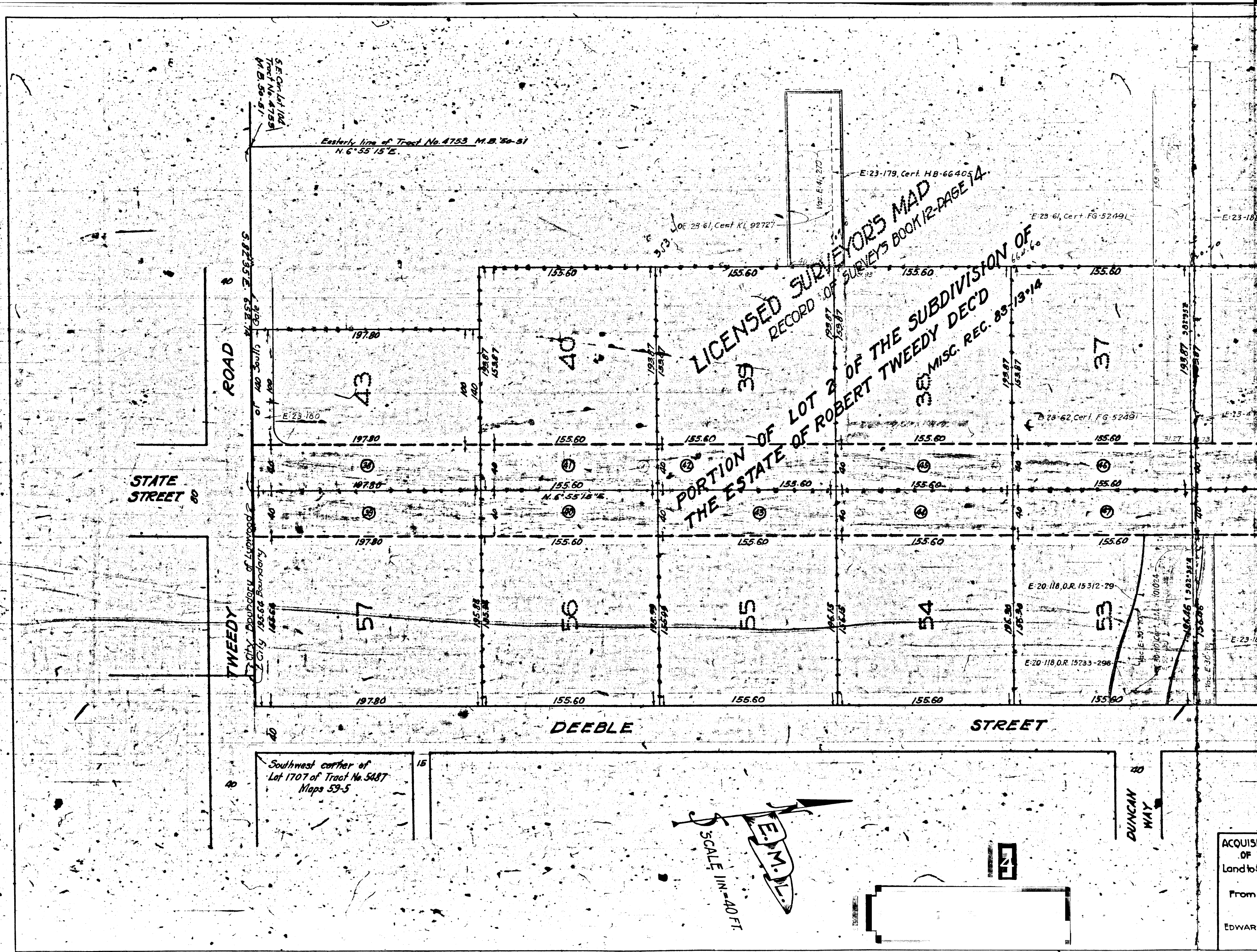

SCALE 1" = 40 FT.
E.M.L.

ACQUISITION OF Land to From EDWARD

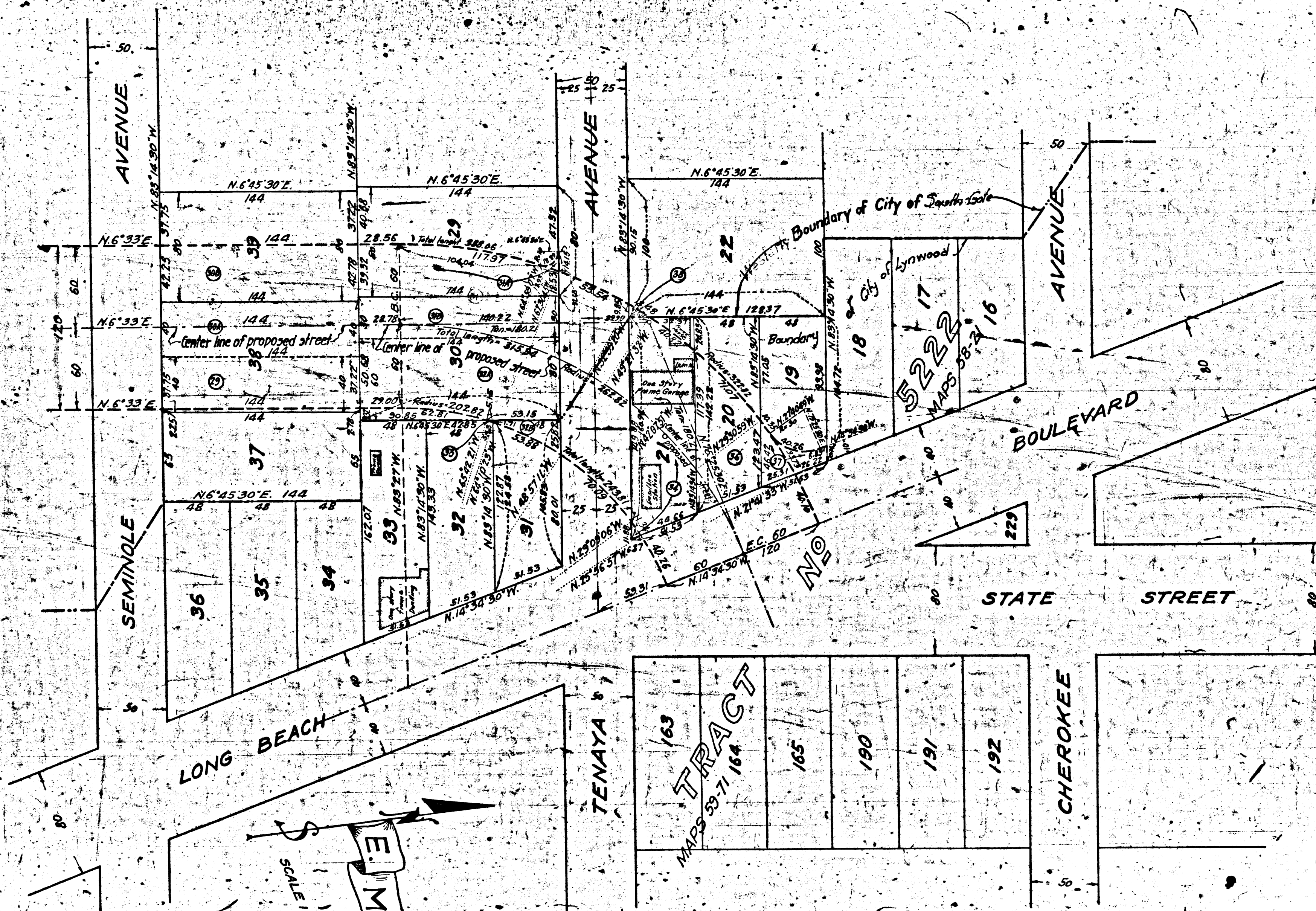

ACQUISITION & IMPROVEMENT DISTRICT NO. 1
 OF THE CITY OF SOUTH GATE.
 Land to be Condemned for the Acquisition of
STATE STREET
 From MORTON AVENUE TO SLAUSON AVENUE
 PLAN NO. 2
 SHEET NO. 2 OF 10 SHEETS
 EDWARD M. LYNCH, ENGINEER. SCALES AS SHOWN

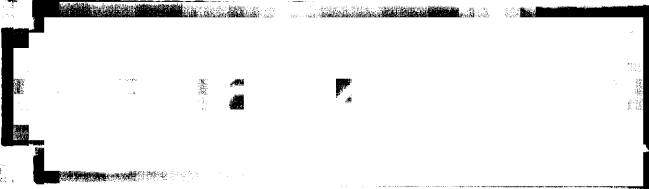

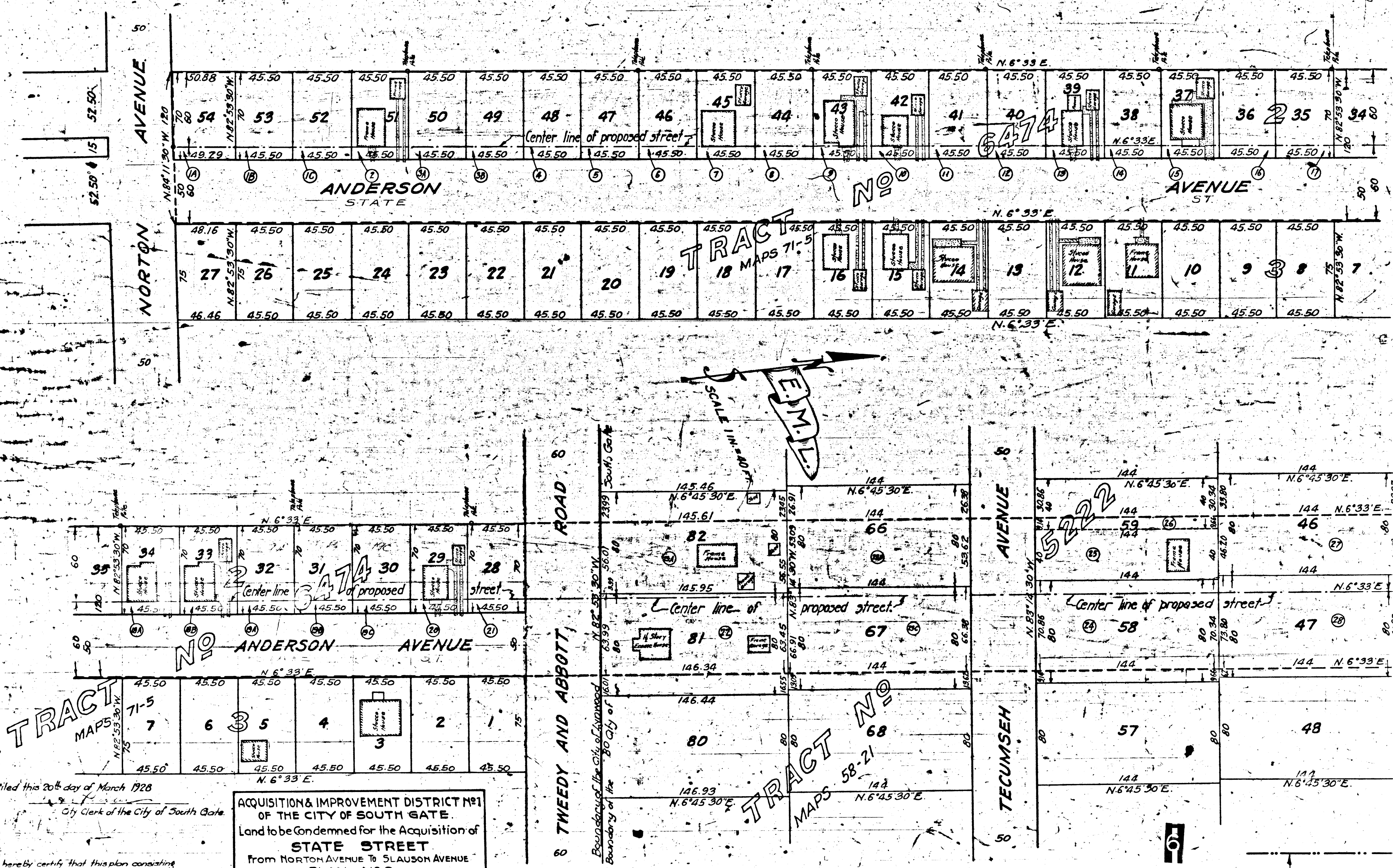

Filed this 20th day of March 1928
 City Clerk of the City of South Gate.

I hereby certify that this plan consisting
 of 10 sheets is a true and correct copy
 of the original plan on file in my office
 City Clerk of the City of South Gate.

ACQUISITION & IMPROVEMENT DISTRICT NO. 1
 OF THE CITY OF SOUTH GATE.
 Land to be Condemned for the Acquisition of
STATE STREET
 From NORTON AVENUE TO SLAUSON AVENUE
 PLAN NO. 2
 SHEET NO. 1 OF 10 SHEETS
 EDWARD M. LYNCH, ENGINEER. SCALES AS SHOWN.