

SCALE 1"=100'

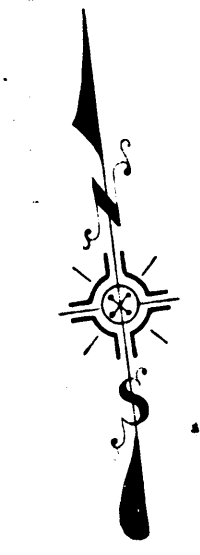

SCALE 1"=100'

Superior Court Case No. 268704
 Suit for Condemnation
 Filed Jan. 2nd 1929
 County of Los Angeles, Pitff.
 Vs
 American National Bank of San
 Bernardino et al., Defendants.
 Proceedings abandoned March
 7th 1932.

C.F. 1655 1-7

SHEET 1 OF 7 SHEETS
 A. & I. DISTRICT NO. 41
 DRAWN BY A.C. MILLER MARCH 1927
 TRACED BY HILLERICH PUGH MARCH 1927
 CHECKED BY MULFORD MARCH 1927

O.R. 3011-92

HEYMAN

D. M. 7-249
LOT 2

TRACT

ANTONIO

RIGHT OF WAY
Hondo
O.R. 542-221

11

I. SAN

P: 1-380

LOT

12

13

15

15A

14

14A

14B

15B

17

16

BOULEVARD

TRACT NO. 486

M. B. 15-30,31

RIO HONDO FLOOD CONTROL
C.S. 8225 Sht. 9
O.R. 726-301
Rio

C.F. 1655 1-7

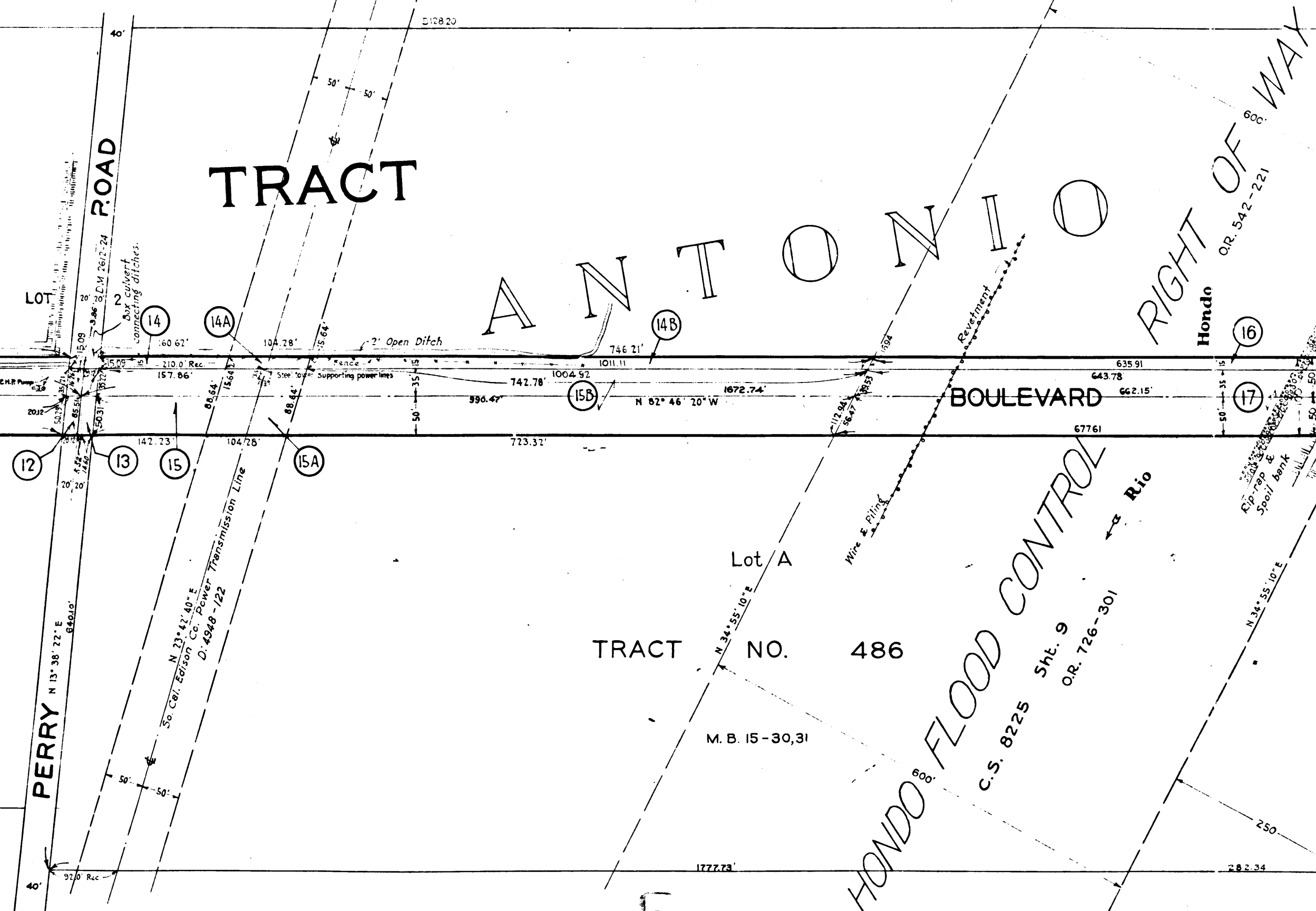

SAN ANTONIO

HEYMAN

SCALE 1"=100'



Parcel of Land described in deed to L.A. Co Flood Control District Recorded in Book 1711-230 of Official Records.

MOST WLY. COR. OF PARCEL ONE OF LAND DESCRIBED IN DEED TO RIO GRANDE OIL CO. O.R. 3011-32

O.R. 1050-24

O.R. 3011-92

P:1-389

P:1-389

COMPTON & JABONERIA

COMPTON & JABONERIA

Ely Boundary of City of South Gate

FLOOD CONTROL

L. A. CO.

CHANNEL OF LOS ANGELES RIVER

Los Angeles

FIRESTONE

SAN I.

C.F. 1655 1-7

3

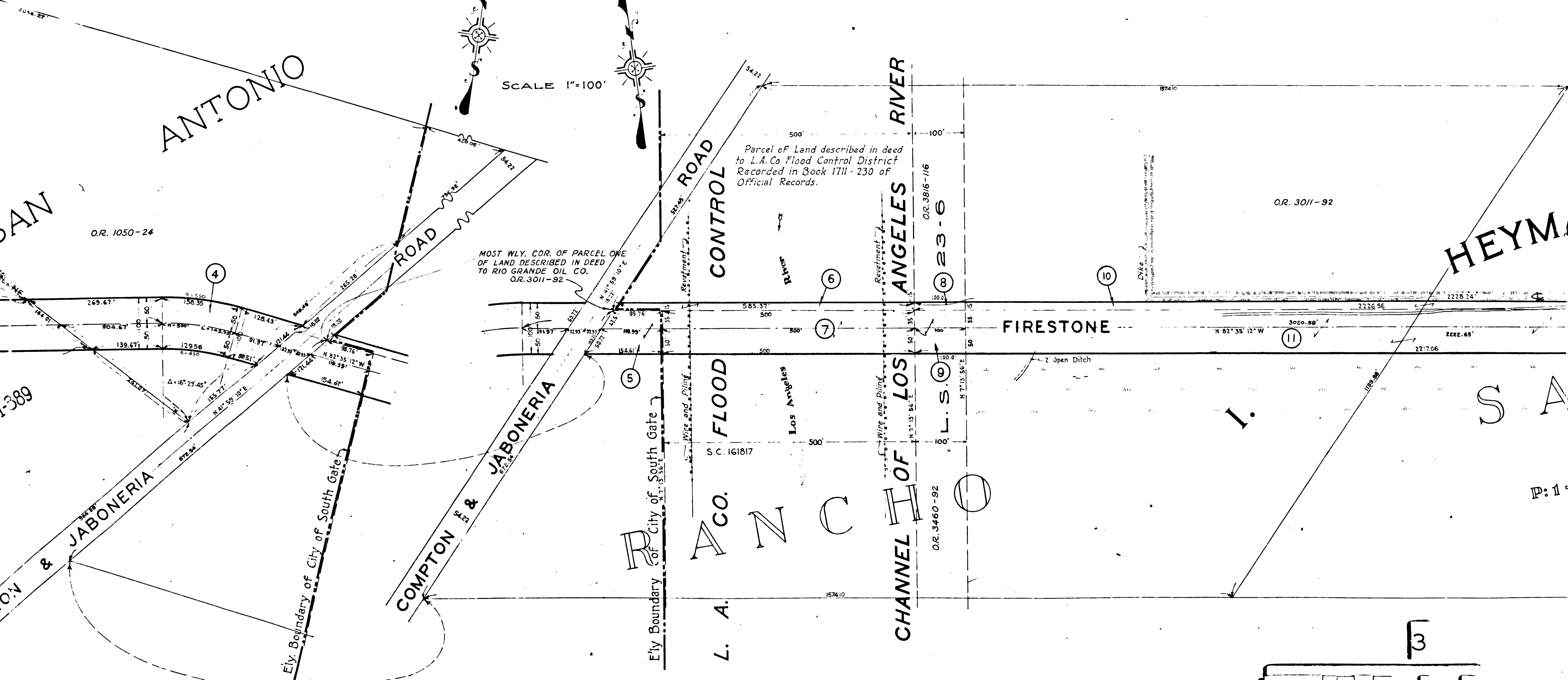

MEMCO
PL. ANNUAL

9 5 7

10TH

9 5 7

101

9 5 7

MEMCO
PL. ANNUAL

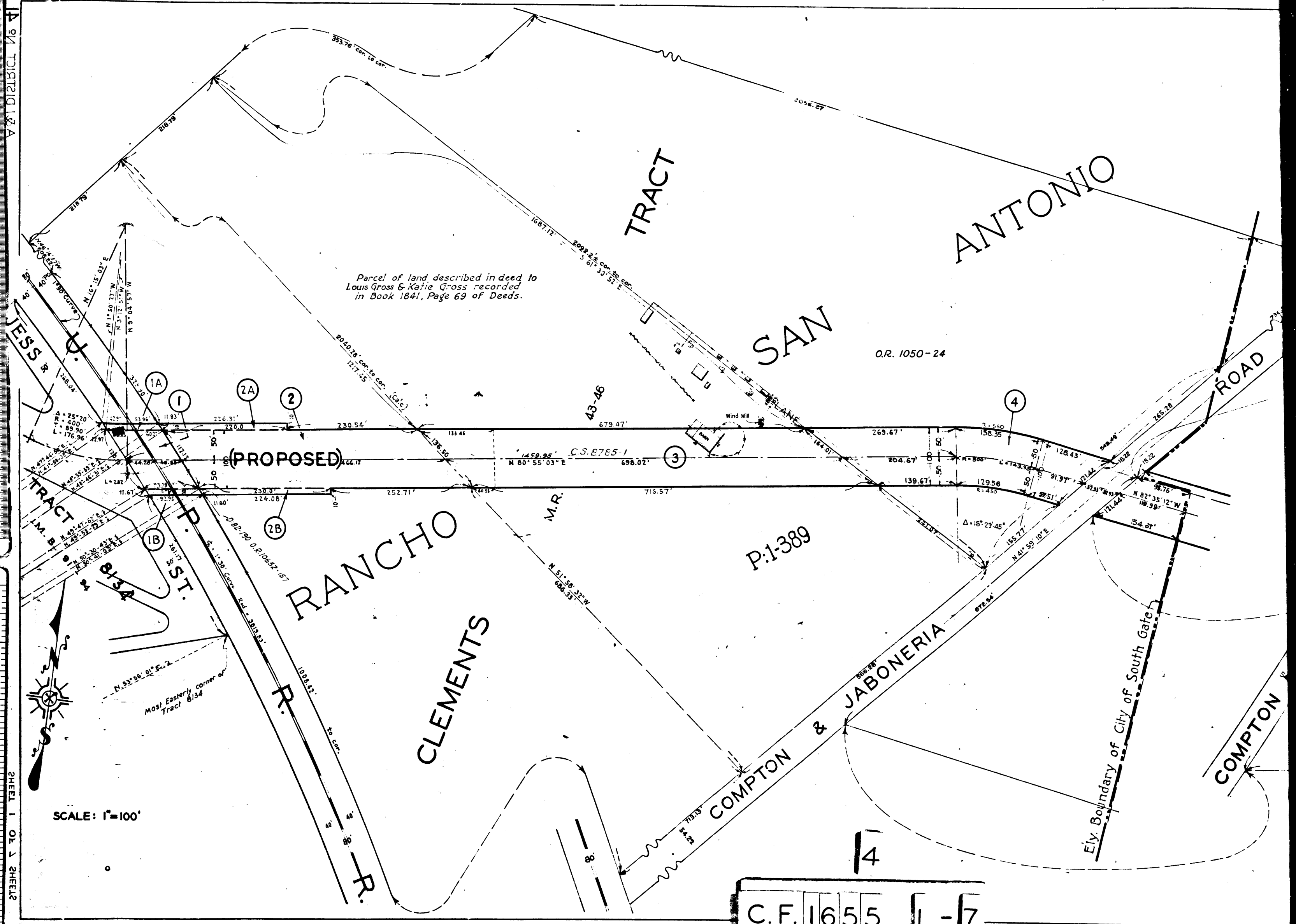

C.F. 1655 1-7