

Sh-44

EXHIBIT 'A'
 ACQUISITION AND IMPROVEMENT DISTRICT NO. 109
 OF THE COUNTY OF LOS ANGELES
 FOR
 THE OPENING, WIDENING, EXTENDING
 IMPROVEMENT OF AND WORK UPON
EARLE STREET

MAP SHOWING PROPERTY TO BE ACQUIRED IN ACCORDANCE WITH THE
 PROVISIONS OF THE 'ACQUISITION AND IMPROVEMENT ACT OF 1925', APPROVED
 MAY 23, 1925.

SCALE 1" = 50' J. E. ROCKHOLD - COUNTY SURVEYOR SEPT. 1927.

LEGEND

Land sought to be acquired shown in Red.
 Numbers in circles indicate parcels sought to be condemned.
 The parcels are described in paragraph VII of the complaint.
 Portion colored red shows location, general route and
 termini of public road to be condemned.

Sheet 44

Superior Court Case No. 269669
 Suit for Condemnation
 Filed Jan. 16th 1929
 County of Los Angeles, Plaintiff
 Vs
 Van L. Denton et al. Defendants
 Case dismissed Jan. 19th 1933.

A. & I. DISTRICT NO. 109	
Drawn by	V.O. Pogram Sept. 1927
Traced by	V.O. Pogram Sept. 1927
Checked by	F.C. Woody Dec. 1927

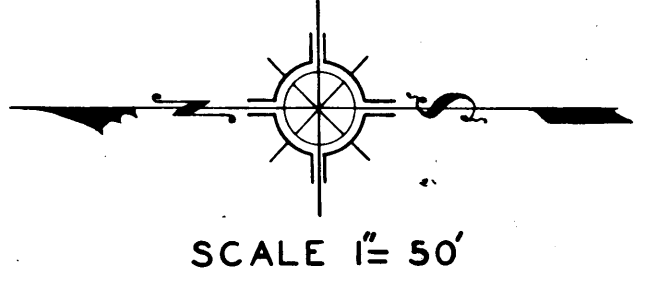
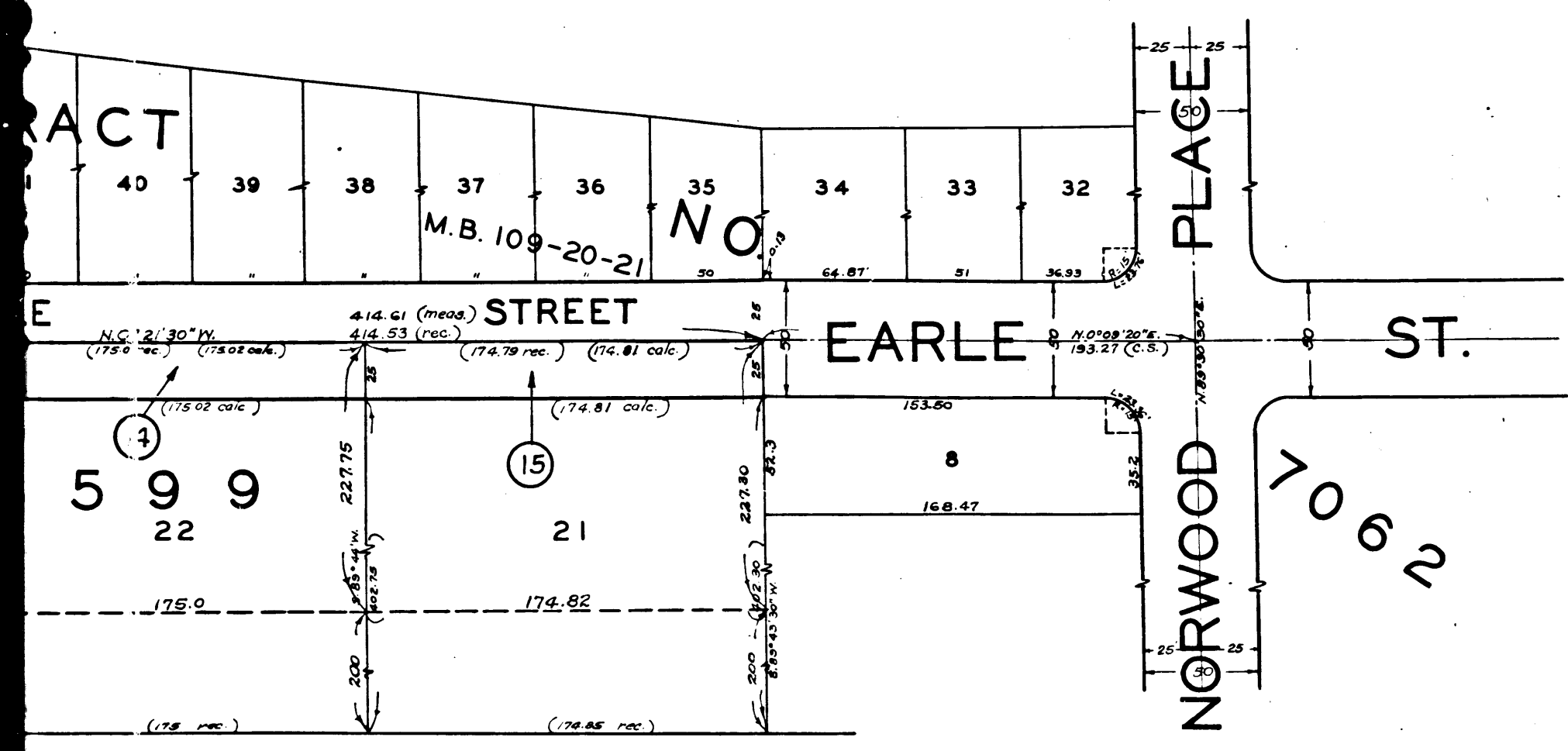

C.F. 1657 -

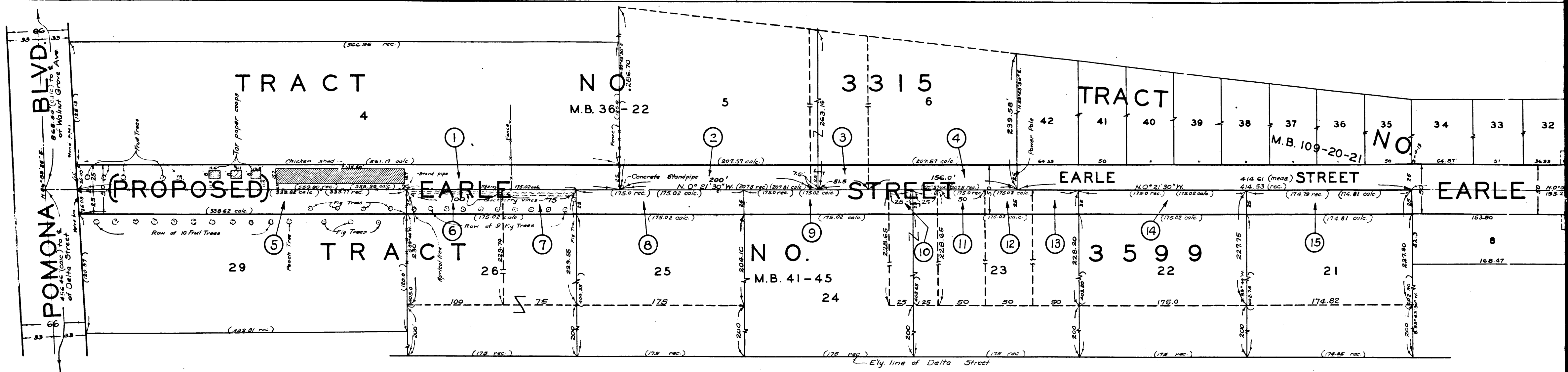

2

C.F. 1657 -