

IN THE MATTER OF THE ACQUISITION DISTRICT NO. 1 OF THE CITY OF BURBANK

MAP NO. 1111

SHOWING EASEMENT AND RIGHT OF WAY TO BE CONDEMNED FOR PUBLIC SANITARY SEWER PURPOSES IN, OVER, ALONG, UPON AND ACROSS BLOCK 73 AND THE WESTERLY ONE HALF OF BLOCK 72 OF THE RANCHO PROVIDENCIA AND SCOTT TRACT BETWEEN THE WESTERLY LINE OF AVON ST. AT VALLEY HEART DRIVE AND OLIVE AVENUE, ALL LYING WITHIN THE CITY OF BURBANK, CALIFORNIA

A NEW STREET CONSISTING OF VARIOUS WIDTHS FROM FIVE FEET TO ONE HUNDRED FEET WIDE BE OPENED, WIDENED, LAID OUT AND EXTENDED BETWEEN THE SOUTHERLY CITY BOUNDARY LINE OF THE CITY OF BURBANK AT THE SOUTHERLY END OF PASS AVE. AND THE SOUTHERLY LINE OF ROWLAND AVE. AT OLIVE AVE., AND LYING EASTERLY OF PASS AVE., AND EASTERLY AND SOUTHERLY OF OLIVE AVE., TO BE THE EXTENSION OF AND KNOWN AS A PORTION OF OLIVE AVE., ALL WITHIN THE CITY OF BURBANK, CALIF., AND SHOWING THE DISTRICT TO BE ASSESSED TO PAY THE COSTS AND EXPENSES THEREOF.

Sh. 40

Superior Court Case No. 270468
Suit for Condemnation
Filed Jan. 28th, 1929,
City of Burbank, Plffs,
vs.
S.A. Martin, et al. Def.

Interlocutory judgment as to
parcels 1, 2, 3 and 4 rendered
Sept. 3, 1929. Judg. Bk. 733-256.
Final judgment in favor of pliff, as per
map, rendered December 23, 1929.
O.R. 9638-63 D.77-232

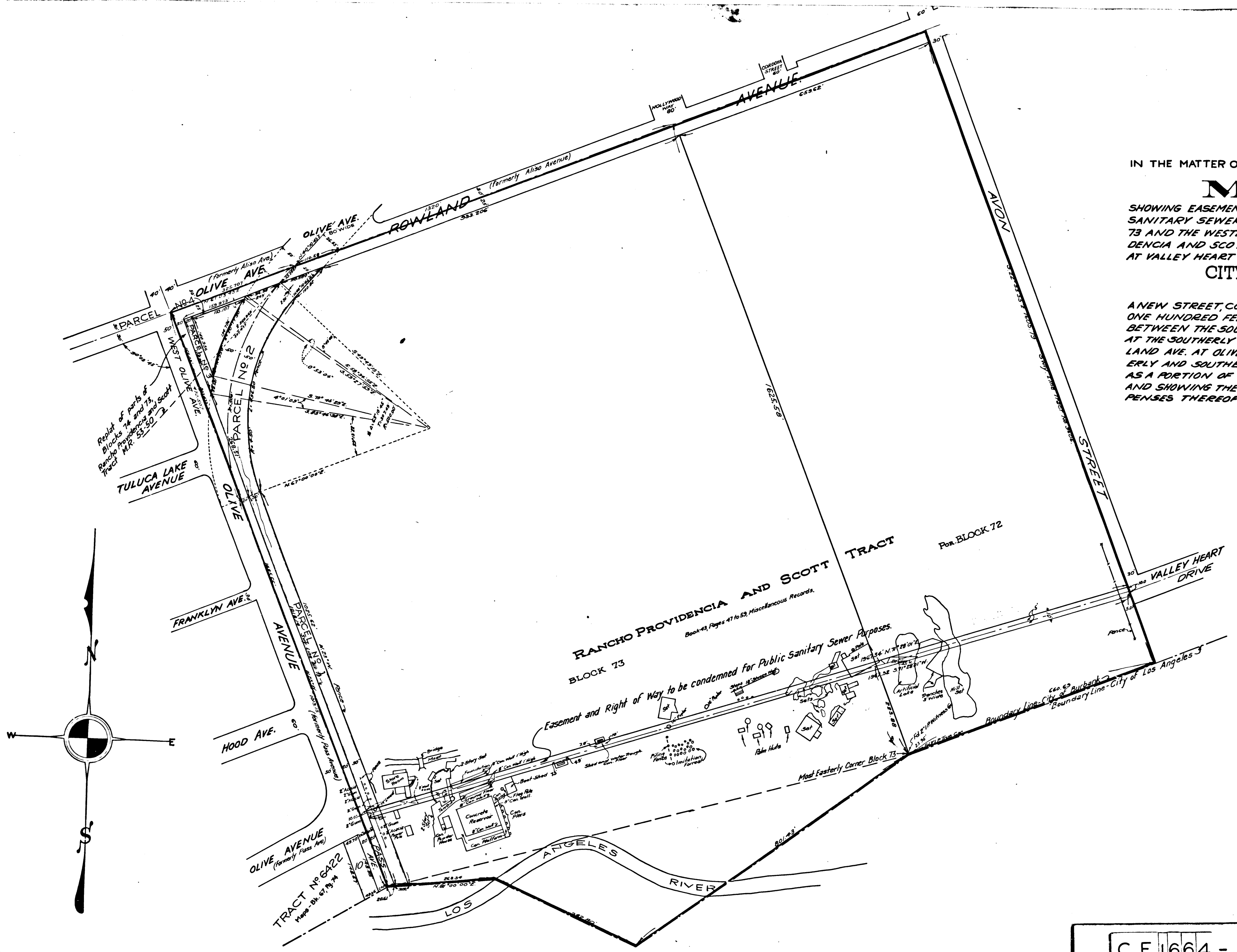

C.F. 1664 -