

ALAMEDA STREET

STREET

Sht-50  
A-193

THE THOMAS M. WAY TRACT

M.B. 10 - 164

LAKE AVENUE

ALTADENA TRACT

RE-SUB. OF BLOCKS 4, 5, 6, 7, 8, 9, 16, 17, 18, 19, 20, 21, 28, 29

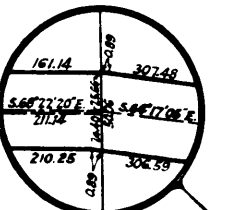

EXHIBIT "A"  
STREET OPENING DISTRICT NO 87  
OF THE  
COUNTY OF LOS ANGELES  
FOR  
THE OPENING AND EXTENDING  
OF  
**MORADA PLACE**

MAP SHOWING PROPERTY TO BE ACQUIRED IN ACCORDANCE WITH THE PROVISIONS OF THE COUNTY STREET OPENING ACT OF 1923, APPROVED MAY 11, 1923.

SCALE: 1 IN. = 50 FT. OCTOBER, 1928  
J.E. ROCKHOLD - COUNTY SURVEYOR

LEGEND

LAND SOUGHT TO BE ACQUIRED SHOWN COLORED RED.  
NUMBERS IN CIRCLES INDICATE PARCELS SOUGHT TO BE CONDEMNED.  
THE PARCELS ARE DESCRIBED IN PARAGRAPH III OF THE COMPLAINT.  
PORTION COLORED RED SHOWS LOCATION, GENERAL ROUTE AND TERMINI OF PUBLIC ROAD TO BE CONDEMNED.

Superior Court Case No. 270627  
Suit for Condemnation  
Filed Jan 29, 1929  
County of Los Angeles, Plff.  
Vs.  
S Beck et al. Def.

Interlocutory judgment as per map, rendered Mar. 6<sup>th</sup> 1930.  
Judg. Ek. 745-374.  
Final judgment in favor of Plff. as per map rendered Jan. 15<sup>th</sup> 1931  
D-83-153, O.R. 10594-170

C.F. 1666 -

Sheet 50

S.O. DISTRICT NO 87	
DRAWN BY	H.C. CURRAN
TRACED BY	H.C. CURRAN
CHECKED BY	H.M. KINGSLEY
	OCT. 1928
	NOV. 1928
	NOV. 1928

SACRAMENTO STREET

STREET

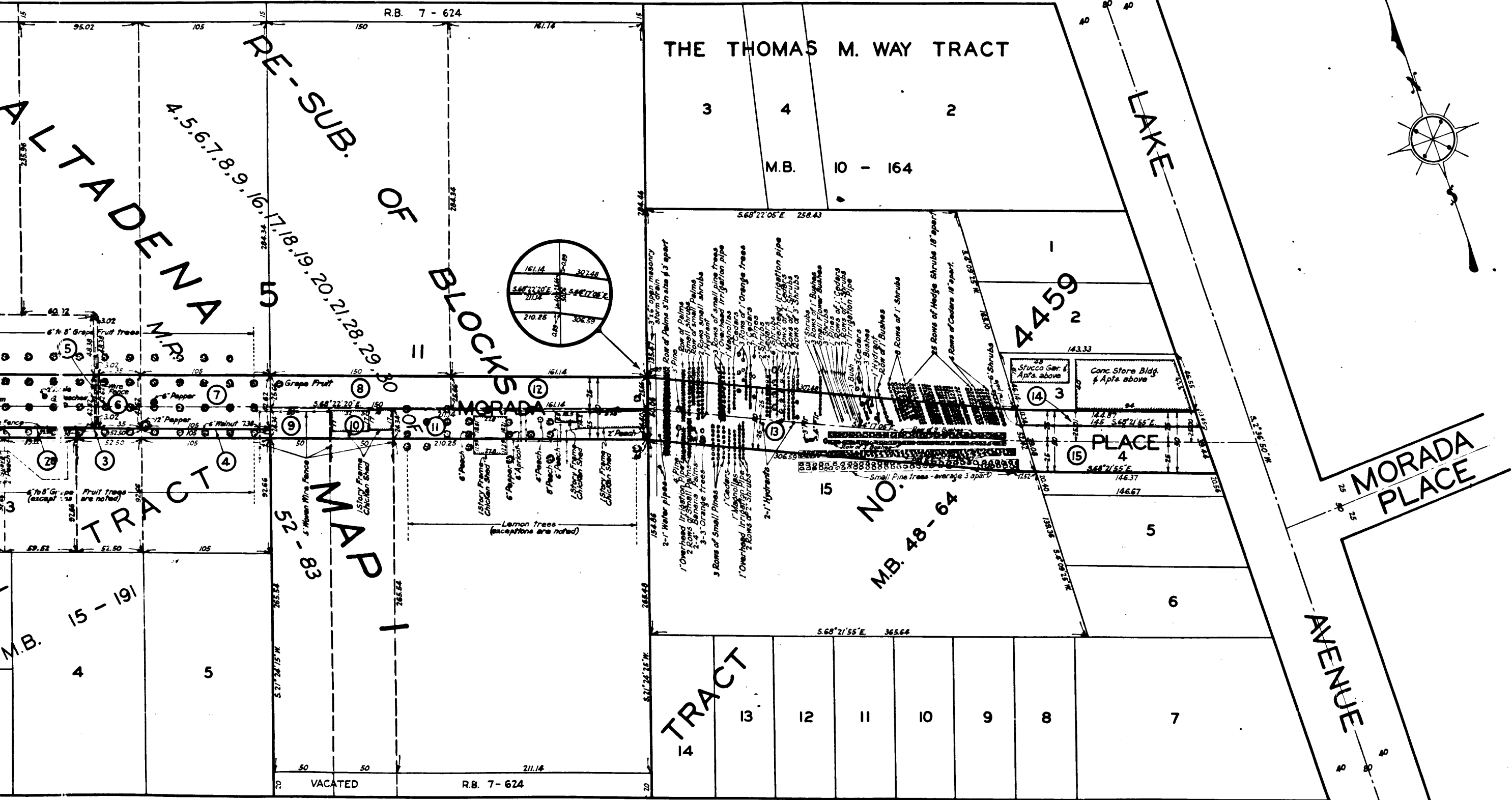

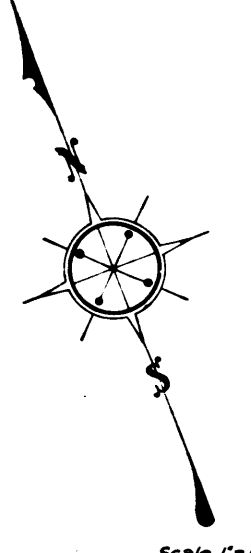

Scale 1" = 50'

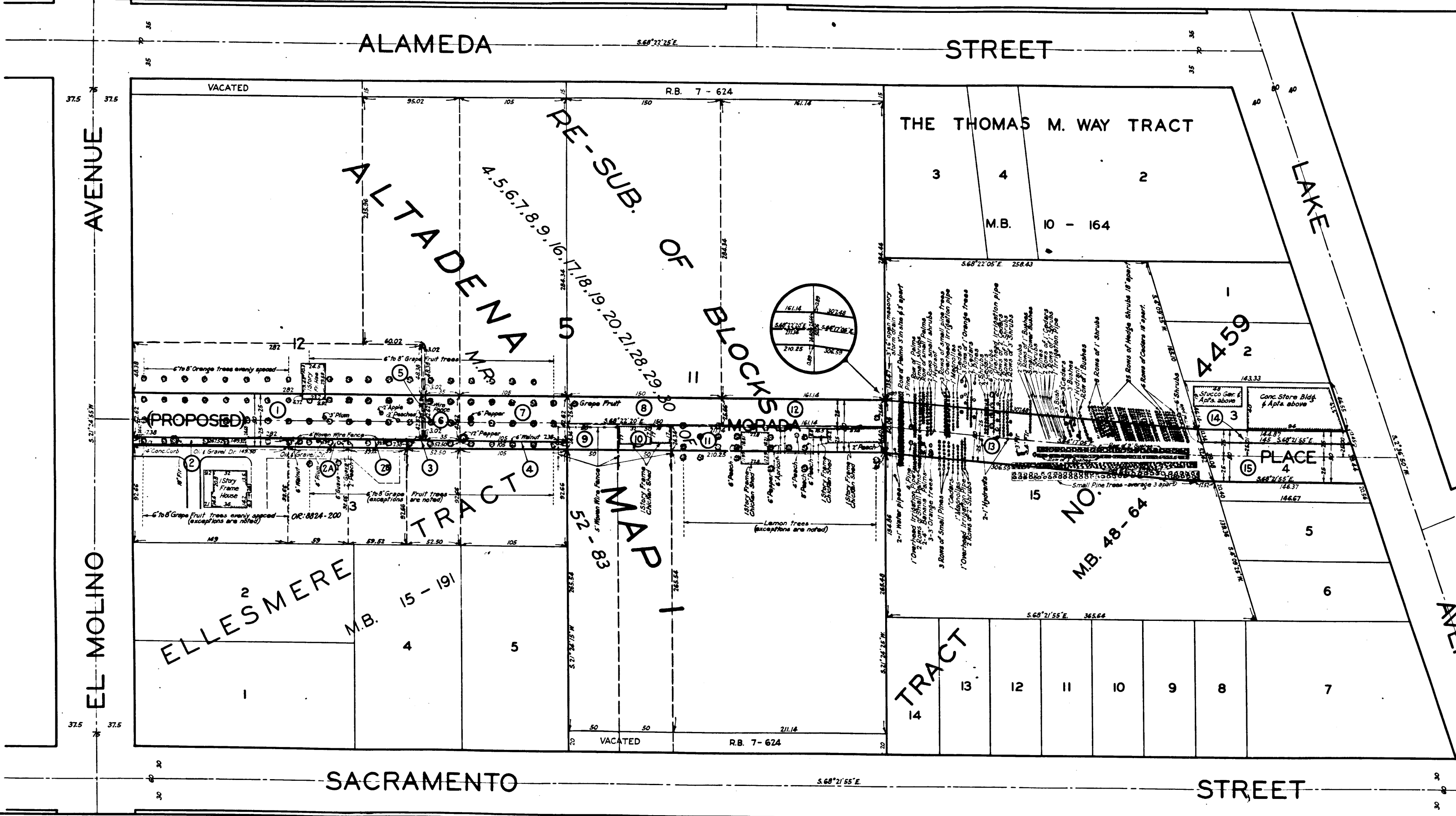
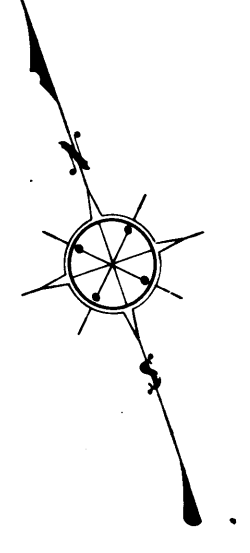

EL MOLINO AVENUE

ALAMEDA STREET

STREET

LAKE AVENUE

SACRAMENTO STREET

STREET

MORADA AVENUE

ALTADENA TRACT

ELLESMERE TRACT

TRACT

THE THOMAS M. WAY TRACT

RE-SUB. OF BLOCKS OF MORADA PLACE

NO. 48-64

4459

MORADA PLACE

C.F. 1666 -

2

STREET  
COURT  
THE  
M

MAP  
WITH  
OF  
SCA