

Sht. 47
 Superior Court Case No. 268770
 Suit for Condemnation
 Filed Jan. 3rd 1929
 City of Los Angeles, Plaintiff
 vs
 A.T. Perry et al, Defendants.
 Interlocutory judgment as to
 parcels 12, 17, 24, 51 and 56 rendered
 Mar. 23rd 1932. Judg. Bk. 794-217.
 Interlocutory judgment as per
 map, with exception of parcels
 12, 17, 24, 51, 56, 78 and 80 rendered
 June 20, 1932. Judg. Bk. 816-257.
 Interlocutory judgment as to
 parcels 78 and 80, rendered Oct.
 20th 1932. Judg. Bk. 839-26.
 Final Judgment in favor of Plff, as
 per map, rendered July 31st, 1937.
 E-15-264, O.R. 15132-254

MAP
 (CONSISTING OF TWO SHEETS)
 SHOWING THE LAND TO BE CONDEMNED
 FOR THE
 LAYING OUT AND WIDENING
 OF
SOTO STREET
 BETWEEN
FOURTH STREET
 AND
SEVENTH STREET
 IN THE CITY OF LOS ANGELES, CALIF
 IN ACCORDANCE WITH ORDINANCES NOS. 59993 AND 61995.
 JOHN C. SHAW-CITY ENGINEER OCTOBER 1928.

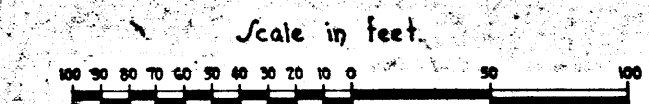

NOTES:
 Land to be condemned shown colored red.
 Dotted lines and dimensions show property holdings in those cases
 where they differ from the recorded subdivisions.
 Figures in circles indicate the Parcel numbers as set forth in
 Paragraph IX of the Complaint.
 The bearing, N 28° 51' 00" E, of the southeasterly line of Soto Street as
 shown on Map of Tract No. 4433, recorded in Maps Book 48, Page 48, Records of Los Angeles County,
 was taken as the basis of bearings shown upon this Map.

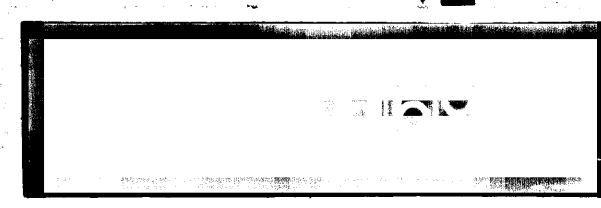

A-5324

O. & W. Soto St.
Sheet 2 of 2 Sheets
Charge No 48192

A-2353-A

A-2353-A

A-2354

A-2354

FOR CONTINUATION SEE SHEET 1

RECORD TO YIPERBURK
CELINA CO. TO YIPU
THIRD AND FOURTH VIOLET VARIER

RECORD TO YIPERBURK
CELINA CO. TO YIPU
THIRD AND FOURTH VIOLET VARIER

FOR CONTINUATION SEE SHEET 2

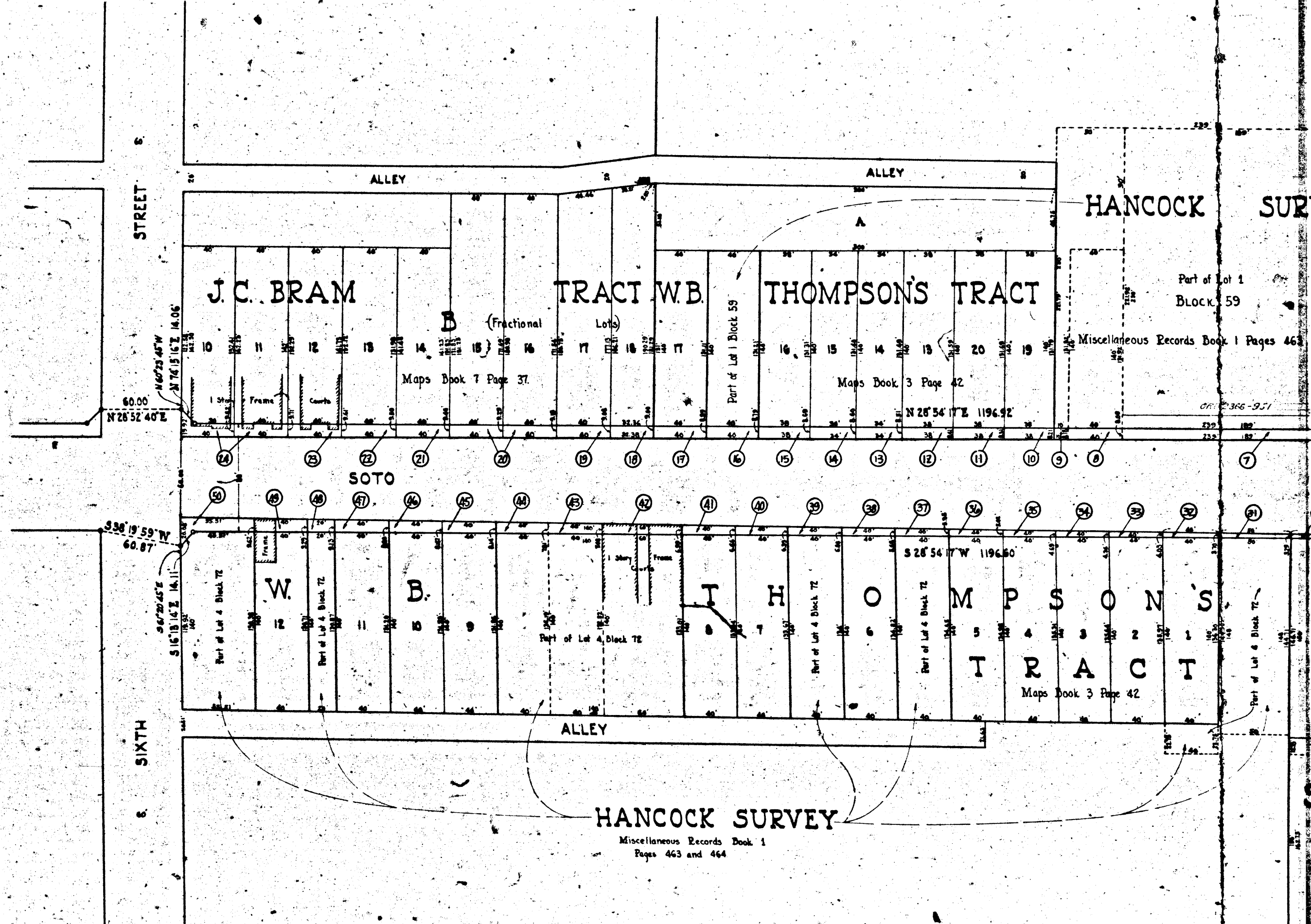
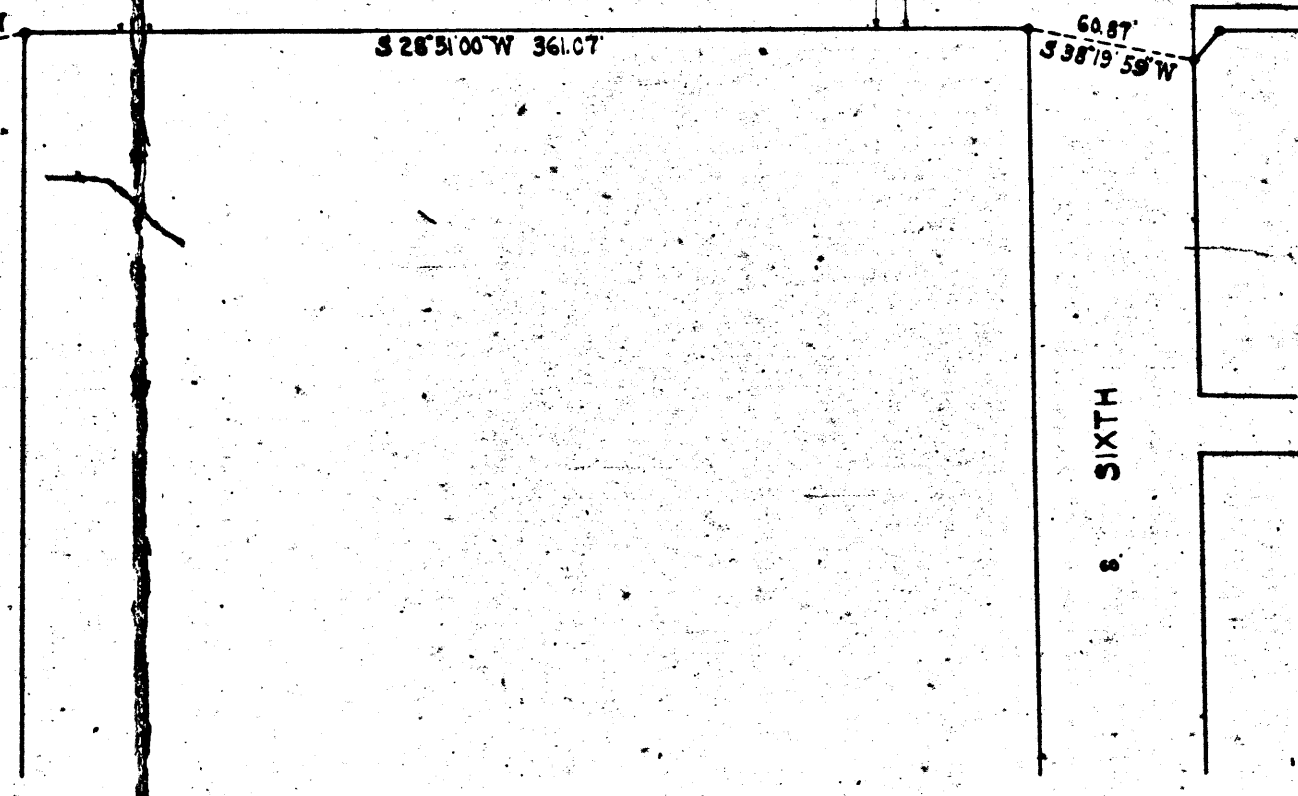
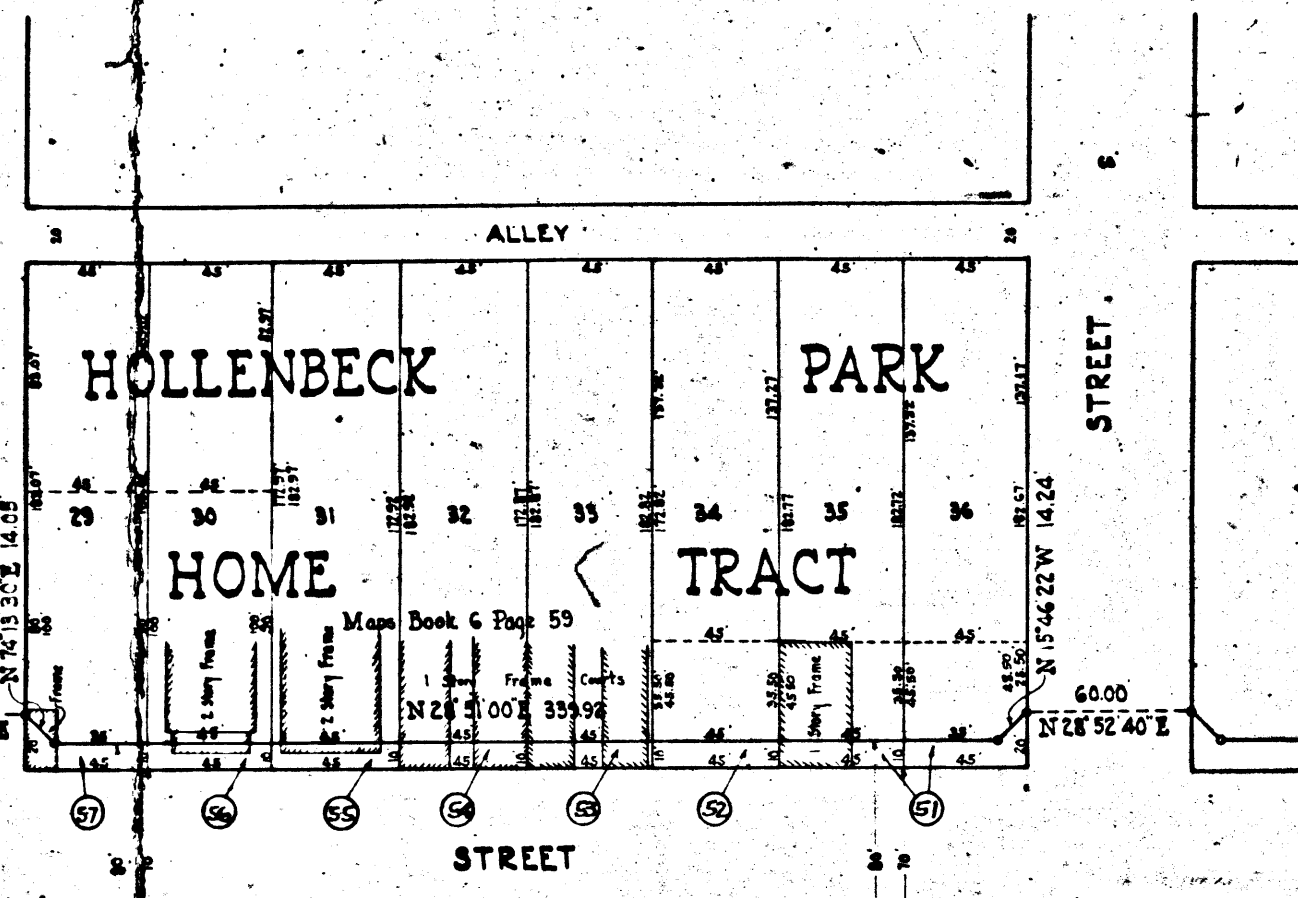

MATHEWS

POLITAN TRACT

Miscellaneous Records Book 22, Page 77

58°25' E 63.00'

SOTO

HOLLENBECK TRACT

Maps Book 2, Page 98

HEIGHTS

HOLLENBECK

HEIGHTS

PARK

TRACT

Maps Book 4, Page 84

HOLLENBECK

HOME

PARK

TRACT

Maps Book 6, Page 59

Ordinance No. 11858 (New Series)

564.98'

SURVEY

Part of Lot 4
Block 71

Miscellaneous Records Book 1, Pages 463 and 464

TRACT

NO.

Maps Book 4, Page 48

4433

A

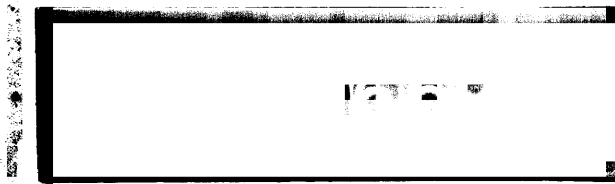
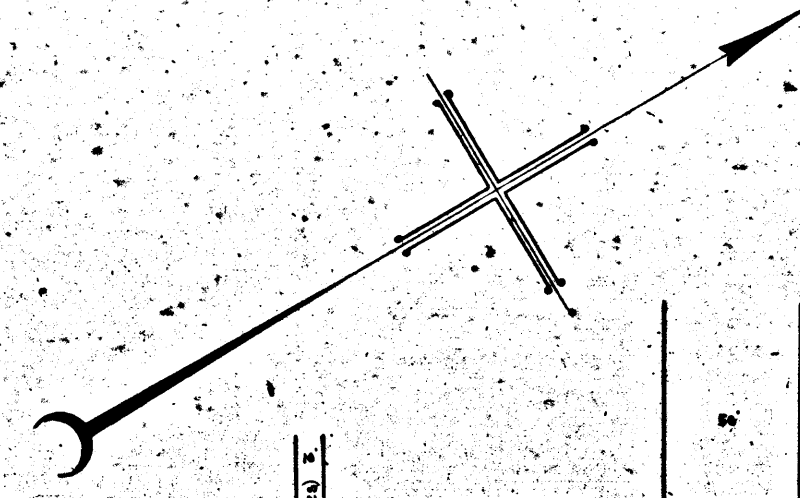

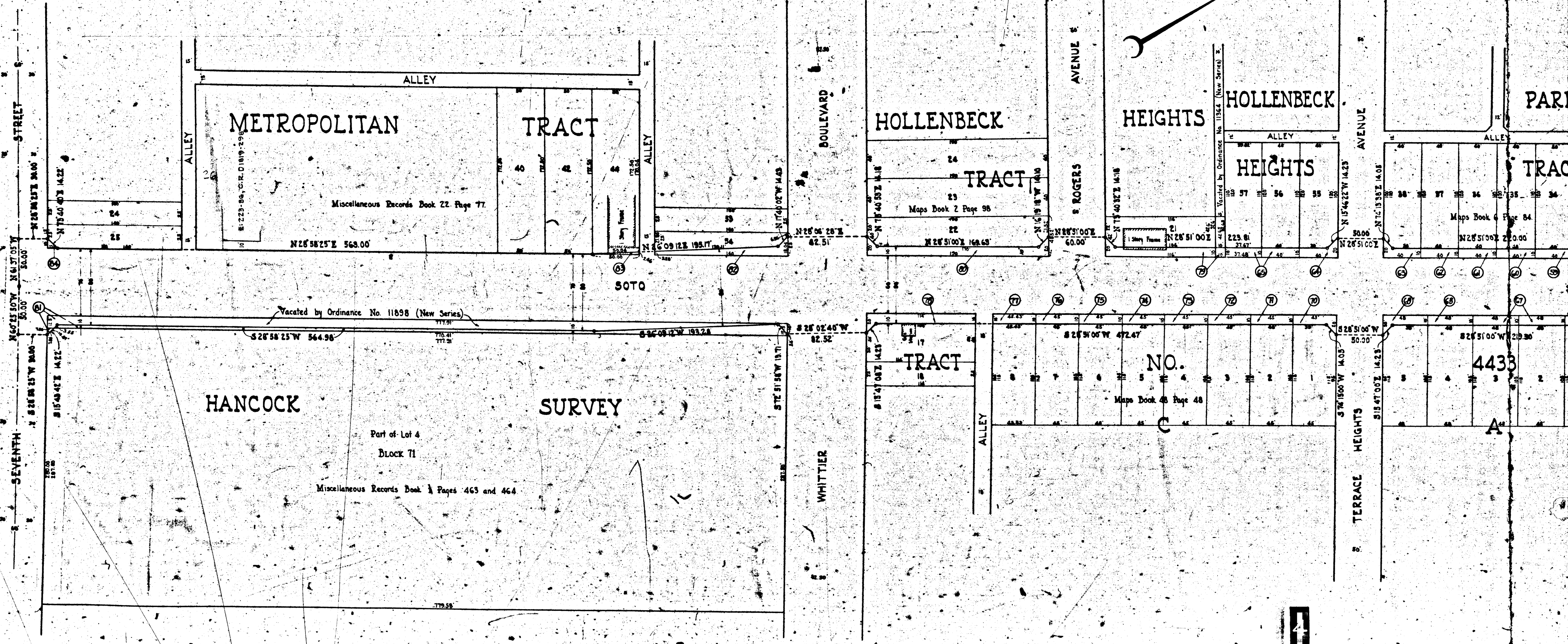
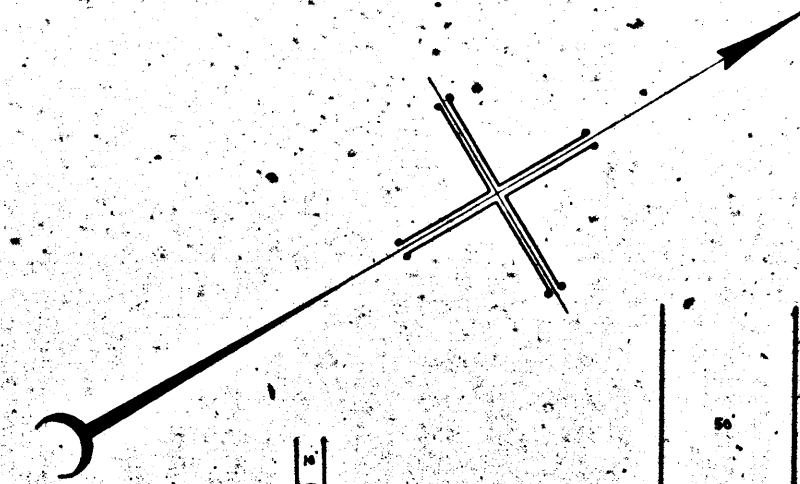

4