

16710

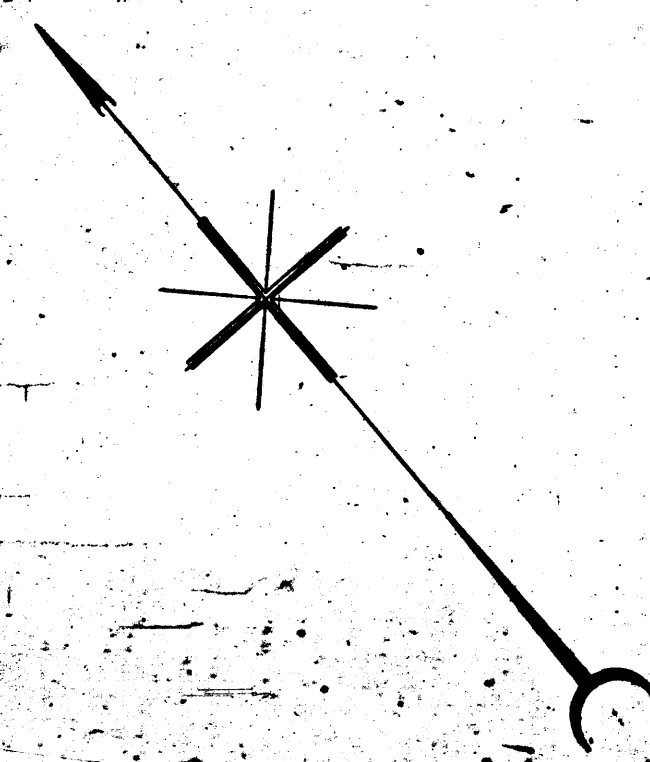
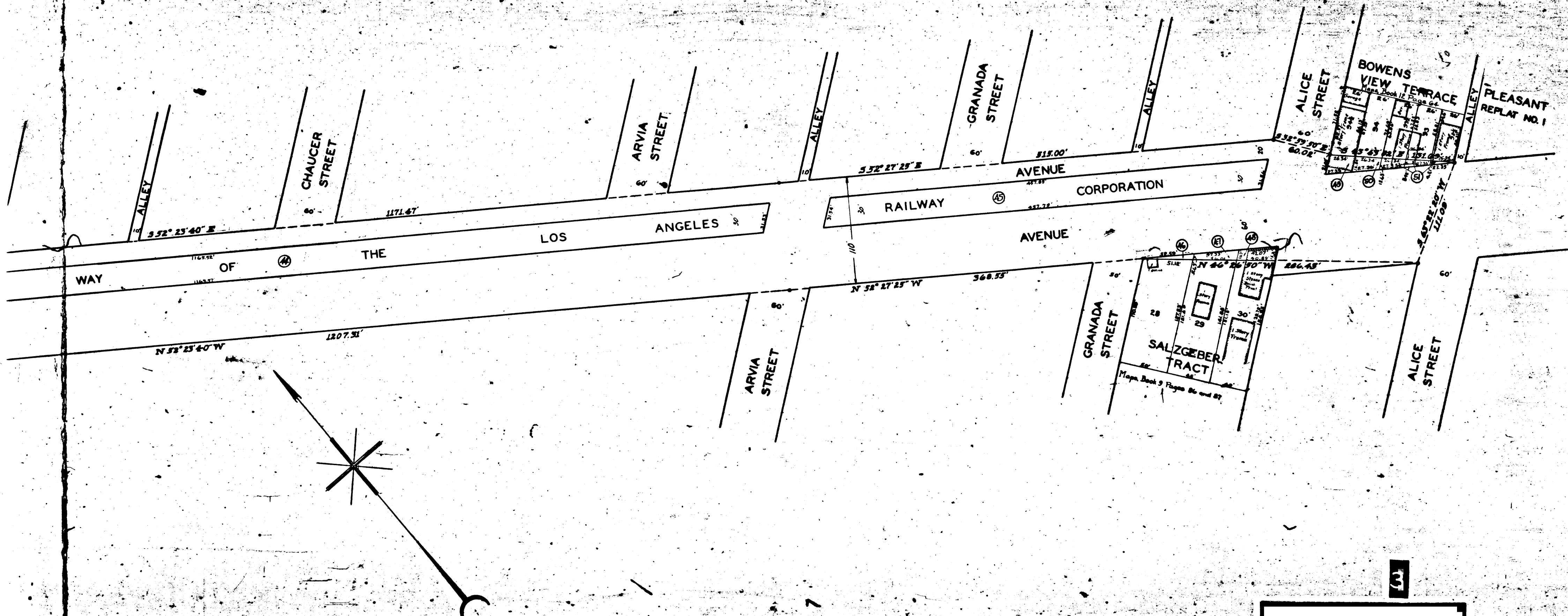

3
1676

O. & W. CYPRESS AVENUE
SHEET 2 OF 3 SHEETS

Superior Court Case No. 263688
Bill for Condemnation
Filed Oct. 18th 1928
City of Los Angeles, Plaintiff
Vs
Richard J. Mills et al, Def.

Plaintiffs abandoned Sept. 13,
1931 and judgments of dismissal
rendered.

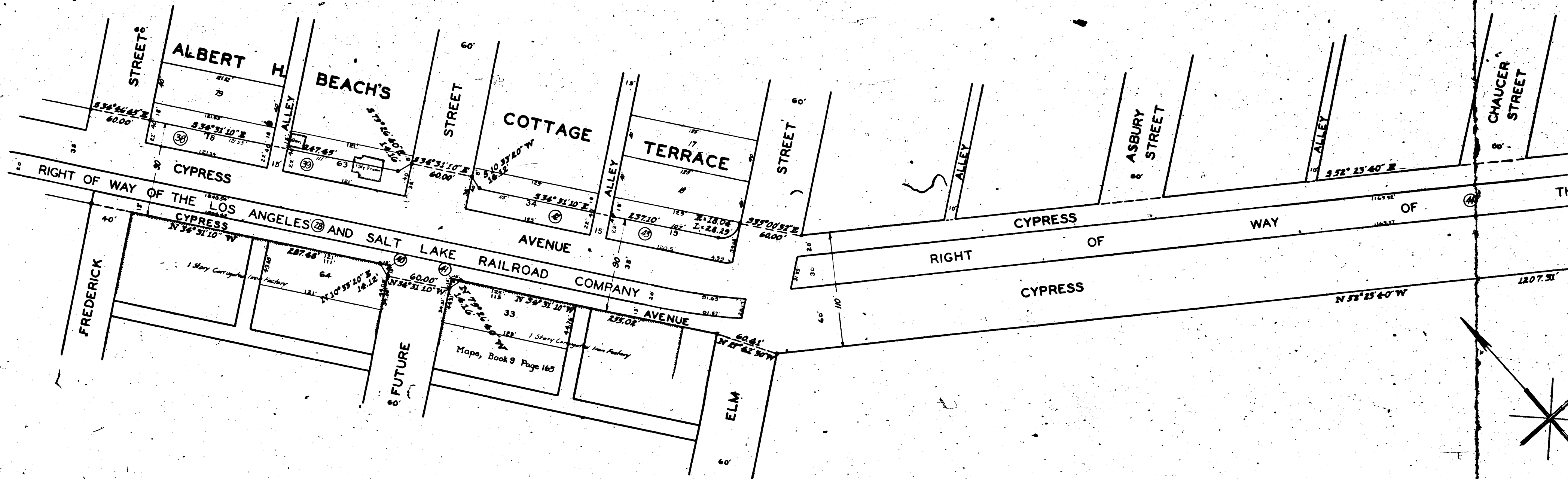

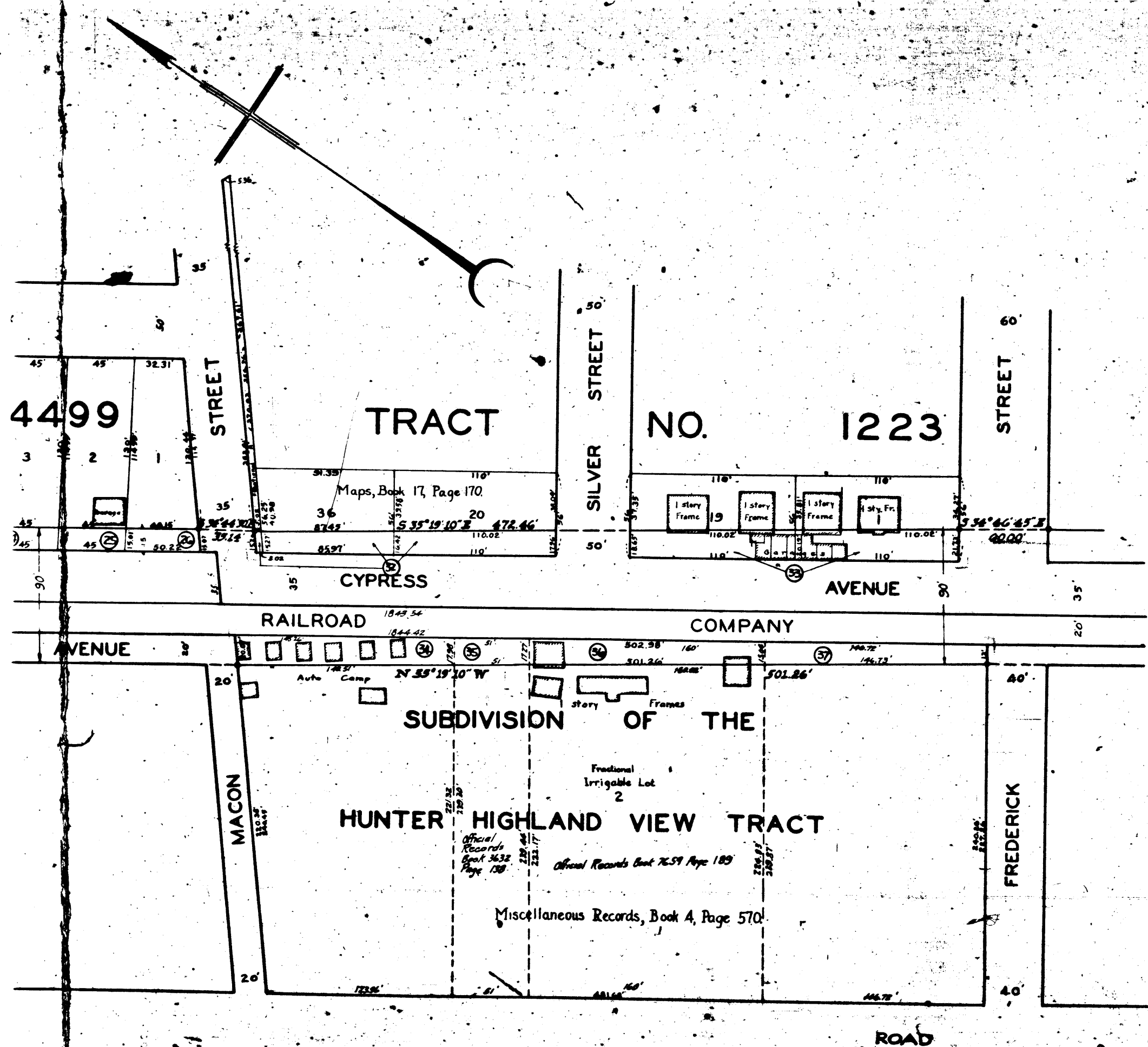

MAP
 CONSISTING OF 3 SHEETS
 SHOWING THE LAND TO BE CONDEMNED
 FOR THE LAYING OUT, OPENING, EXTENDING AND WIDENING OF
CYPRESS AVENUE

O. & W. CYPRESS AVENUE
 SHEET 1 OF 3 SHEETS
 CHARGE NO. 42761

TOGETHER WITH THE TAKING OF ADDITIONAL LAND FOR PUBLIC STREET PURPOSES AT THE INTERSECTION OF THE SOUTHEASTERLY LINE OF VERDUGO ROAD WITH THE SOUTHWESTERLY LINE OF AVENUE THIRTY; ALSO THE TAKING OF ADDITIONAL LAND FOR PUBLIC STREET PURPOSES AT THE INTERSECTION OF THE NORTHEASTERLY LINE OF SAN FERNANDO ROAD WITH THE SOUTHEASTERLY LINE OF VERDUGO ROAD ALSO THE ACQUISITION FOR PUBLIC STREET PURPOSES OF THAT CERTAIN PORTION OF THE RIGHT OF WAY OF THE LOS ANGELES AND SALT LAKE RAILROAD COMPANY, TWENTY (20) FEET IN WIDTH LYING BETWEEN THE NORTHEASTERLY AND SOUTHWESTERLY ROADWAYS OF CYPRESS AVENUE FROM FREDERICK STREET TO ELM STREET; ALSO THE WIDENING AND LAYING OUT OF CYPRESS AVENUE (NORTHEASTERLY ROADWAY) ADJACENT TO THE NORTHEASTERLY LINE THEREOF, BETWEEN FREDERICK STREET AND ELM STREET; ALSO THE ACQUISITION OF ADDITIONAL LAND FOR PUBLIC STREET PURPOSES AT THE INTERSECTION OF THE SOUTHWESTERLY LINE OF CYPRESS AVENUE (SOUTHWESTERLY ROADWAY) WITH THE NORTHWESTERLY LINE OF FUTURE STREET AND AT THE INTERSECTION OF THE SOUTHWESTERLY LINE OF CYPRESS AVENUE (SOUTHWESTERLY ROADWAY) WITH THE SOUTHEASTERLY LINE OF FUTURE STREET; ALSO THE ACQUISITION FOR PUBLIC STREET PURPOSES OF THAT CERTAIN PORTION OF THE RIGHT OF WAY OF THE LOS ANGELES RAILWAY CORPORATION THIRTY (30) FEET IN WIDTH LYING BETWEEN THE NORTHEASTERLY AND SOUTHWESTERLY ROADWAYS OF CYPRESS AVENUE FROM ELM STREET TO THAT PORTION OF ALICE STREET EXTENDING NORTHEASTERLY FROM CYPRESS AVENUE; ALSO THE WIDENING AND LAYING OUT OF CYPRESS AVENUE (SOUTHWESTERLY ROADWAY) AND CYPRESS AVENUE ADJACENT TO THE SOUTHWESTERLY LINE THEREOF FROM THAT PORTION OF GRANADA STREET EXTENDING SOUTHWESTERLY FROM CYPRESS AVENUE (SOUTHWESTERLY ROADWAY) TO A POINT APPROXIMATELY ONE HUNDRED FIFTY (150) FEET SOUTHEASTERLY OF SAID GRANADA STREET; ALSO THE WIDENING AND LAYING OUT OF CYPRESS AVENUE ADJACENT TO THE NORTHEASTERLY LINE THEREOF BETWEEN THAT PORTION OF ALICE STREET EXTENDING NORTHEASTERLY FROM CYPRESS AVENUE AND THE FIRST ALLEY SOUTHEASTERLY OF SAID ALICE STREET; ALSO THE WIDENING AND LAYING OUT OF CYPRESS AVENUE BETWEEN THAT PORTION OF LOOSMORE STREET EXTENDING NORTHEASTERLY FROM CYPRESS AVENUE AND IDELL STREET, TOGETHER WITH THE TAKING OF ADDITIONAL LAND FOR PUBLIC STREET PURPOSES AT THE INTERSECTION OF THE SOUTHEASTERLY LINE OF PEPPER AVENUE WITH THE WESTERLY LINE OF AVENUE TWENTY-EIGHT IN THE CITY OF LOS ANGELES, CALIFORNIA
 IN ACCORDANCE WITH ORDINANCES NOS. 59517 AND 61050
 JOHN C. SHAW CITY ENGINEER JUNE 1928

Scale in Feet
 NOTES
 Land to be condemned shown colored Red.
 Dotted lines and dimensions show property holdings in those cases where they differ from the Recorded Subdivisions.
 Figures in circles indicate parcel numbers as set forth in paragraph VIII of the complaint.

A-5214

A-5214

A-5214

A-5214

O. & W. CYPRESS AVENUE
 SHEET 2 OF 3 SHEETS

A-5214

A-5214

A-5214

Superior Court Case No. 263688
 Suit for Condemnation
 Filed Oct. 18th 1928
 City of Los Angeles, Plaintiff
 Vs
 Richard J. Mills et al., Def.
 Proceedings abandoned Sept. 13, 1934 and judgments of dismissal rendered.

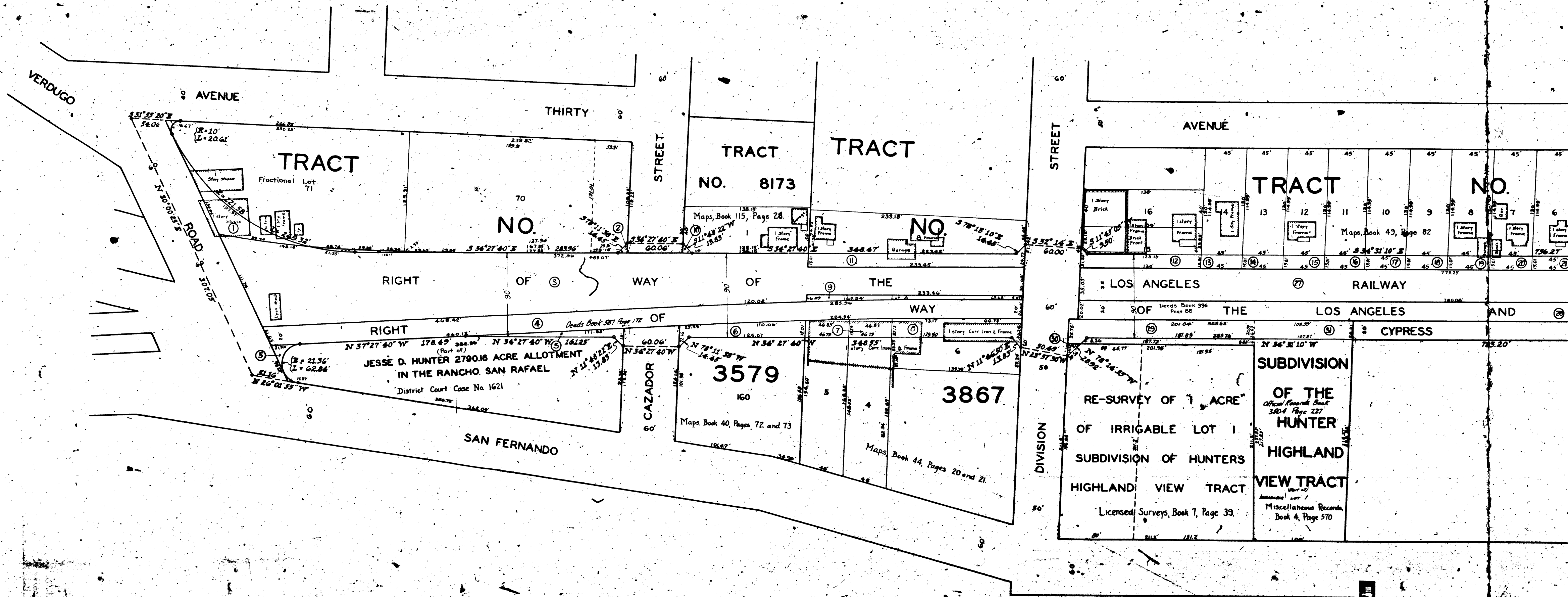

4152-A