

Condemnation proceedings pending for Opening and Extending of
WYANDOTTE STREET under Ordinances Nos. 55689 and 57646

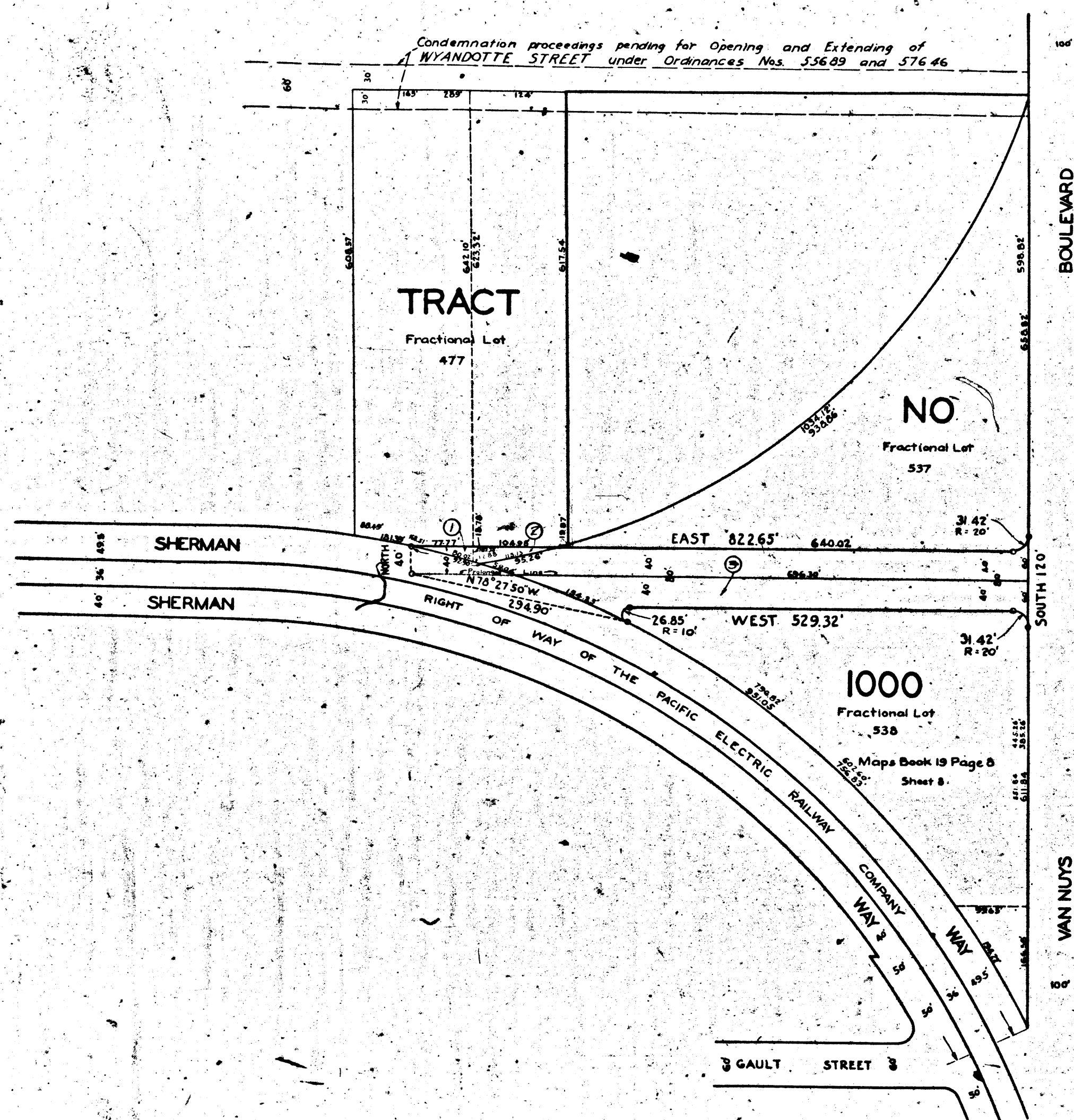

MAP
 SHOWING THE LAND TO BE CONDEMNED
 FOR
**THE LAYING OUT AND OPENING OF
 A NEW STREET**
 FROM
VAN NUYS BOULEVARD
 TO
 THE NORTHEASTERLY ROADWAY OF
SHERMAN WAY
 ALONG THE WESTERLY PROLONGATION OF
 THAT PORTION OF SHERMAN WAY EXTENDING FROM
TYRONE AVENUE
 TO
VAN NUYS BOULEVARD
 IN THE
 CITY OF LOS ANGELES CAL
 IN ACCORDANCE WITH ORDINANCES NOS 59843 AND 6596
JOHN C. SHAW CITY ENGINEER **OCTOBER 1928**
 SCALE 1 IN = 100 FT

Sheet 55
 Superior Court Case No. 268328
 Suit for Condemnation
 Filed Jan. 5th 1929
 City of Los Angeles, Plt'f.
 vs.
 Ks
 Lemuel C. Kimball et al, Def.
 Interlocutory judgment as per
 map, rendered Jan. 28th 1930.
 Judg. Bk 744-270.
 Final judgment in favor of Plt'ff. as
 per map, rendered June 8th, 1931.
 D: 84-180, O.R. 10928-199

NOTE: Land to be condemned shown colored red.
 Dotted lines and figures show property holdings in cases where they
 differ from recorded subdivisions.
 Figures in circles indicate the parcels numbers as set forth in
 paragraph VII of the complaint.
 The bearing "NORTH" of the westerly line of North Sherman Way
 (now Van Nuys Boulevard) as shown on map of Tract No. 1000
 Sheet B, recorded in Book 19 Page 8 of Maps records of Los Angeles
 County was taken as the basis of bearings shown on this Map.

Street condemned as per this map estab. as Sherman Way-Ord. 71005.
 Per Sherman Way chg. to Sherman Circle - Ord. 71005 (Sec. 2).

A-5335