

TOPANGA CANYON AVE. THROUGH BRANT PROPERTY
CHARGE-56701 FILE-10982-28

MAP
SHOWING THE LAND TO BE CONDEMNED
FOR THE
WIDENING AND LAYING OUT OF
TOPANGA CANYON AVENUE
ADJACENT TO THE EASTERLY LINE THEREOF
FROM A POINT APPROXIMATELY TWO HUNDRED
SEVENTY FIVE (275) FEET NORTHERLY OF
OXNARD STREET
TO
OXNARD STREET
ALSO
THE OPENING AND LAYING OUT OF
A NEW STREET TO BE KNOWN AS
TOPANGA CANYON AVENUE
EXTENDING IN A GENERAL SOUTHEASTERLY, SOUTHERLY
AND SOUTHWESTERLY DIRECTION FROM A POINT IN
OXNARD STREET
APPROXIMATELY SEVENTY (70) FEET EASTERLY OF
TOPANGA CANYON AVENUE TO A POINT IN
TOPANGA CANYON AVENUE
APPROXIMATELY ONE THOUSAND ONE HUNDRED FORTY
(1140) FEET SOUTHERLY OF OXNARD STREET
IN THE CITY OF LOS ANGELES, CALIFORNIA
IN ACCORDANCE WITH ORDINANCE NO. 62398
JOHN C. SHAW - CITY ENGINEER DECEMBER 1928
SCALE P = 100'

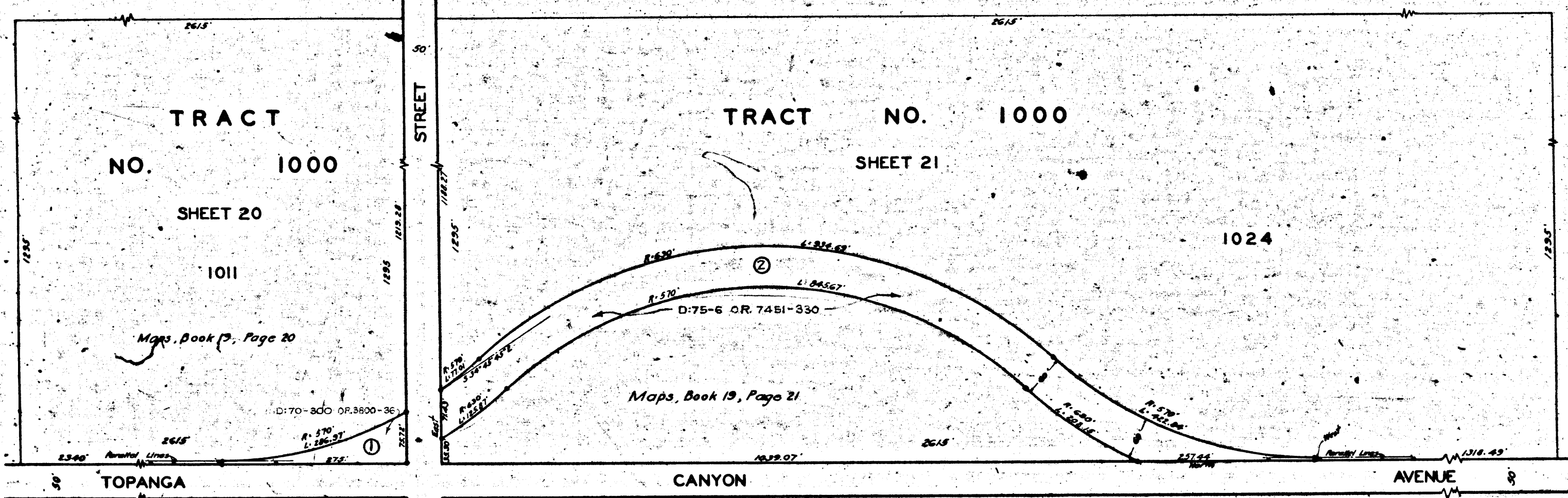

*Pending Pels 142 (as of 7-24-44)
I.P. Deposit ordered 1-29-29, but
was never made.*

Superior Court Case No. 269671
Suit for Condemnation
Filed Jan. 16, 1929
City of Los Angeles, Plff.
Vs.
Title Insurance & Trust Co. et al. Def.

NOTE:
Land to be condemned shown colored red.
Figures in circles indicate the parcel numbers as set
forth in paragraph III of the complaint.

12-15-28 28701
4497162
113412

A-5415

CLIA OF LOS ANGELES

C11C-A

W 2110