

Sh-30

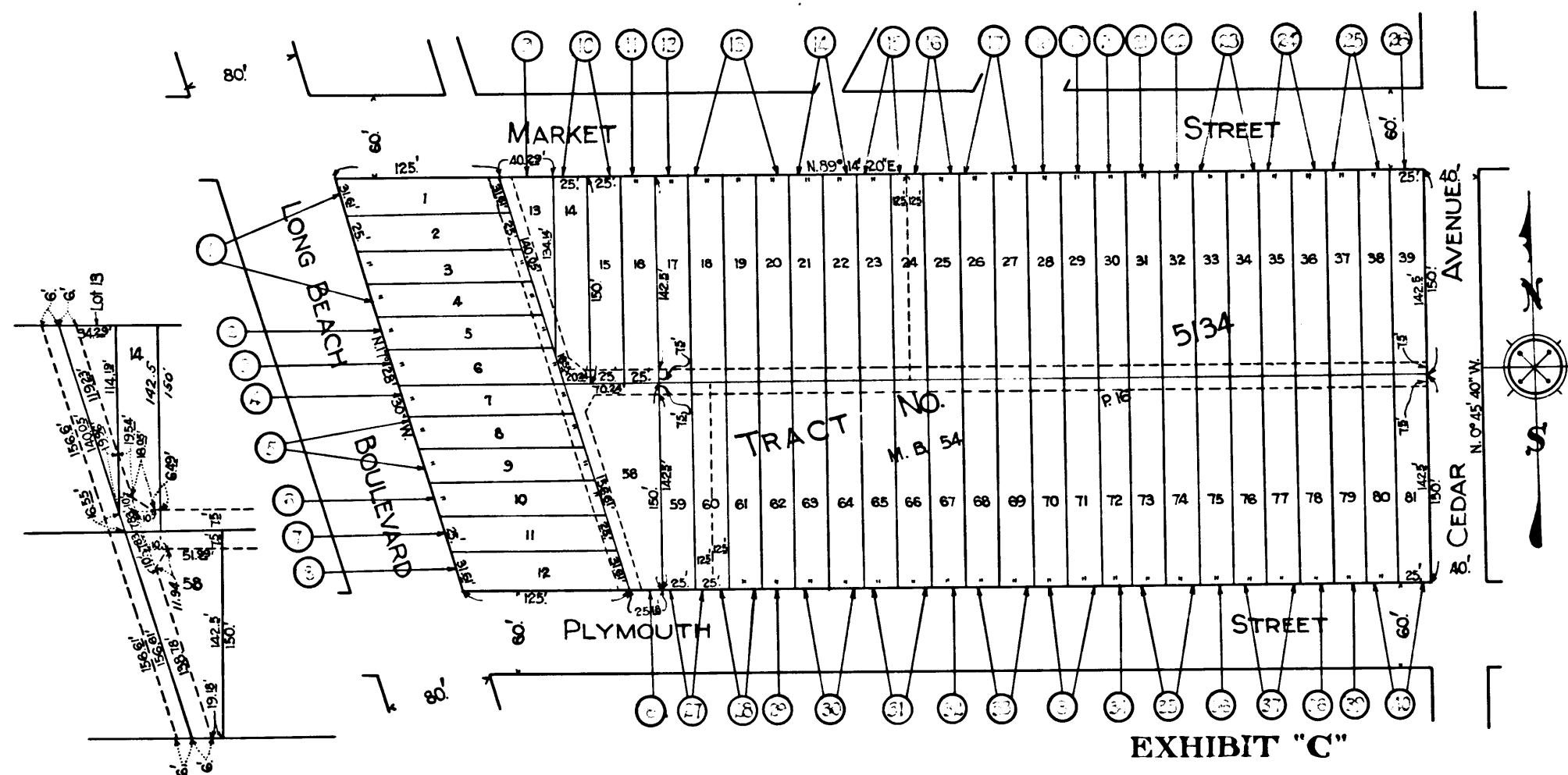

Marginal Map
of
Lots 13, 14, & 58

Note: Land to be taken shown in red

Scale 1" = 100'

Sheet 30
 Superior Court Case No. L.B.C. 2332
 Suit for Condemnation
 Filed Mar. 8th 1929.
 City of Long Beach, Pltff.
 Vs.
 A. E. Glenn, et al. Def.

*Interlocutory judgment as per
 map, rendered Nov. 26th 1929.
 Judg. Bk. 742-192.
 Final judgment in favor of Pltff, as
 per map, rendered Nov. 19th 1930.
 D:82-89 O.R. 10563-15*

C.F. 1675 -