

TRACT NO. 2907

TRACT NO. 3484

TRACT NO. 1492

TRACT NO. 3689

TRACT NO. 3682

TRACT NO. 1408

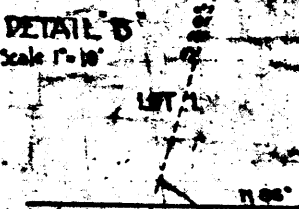
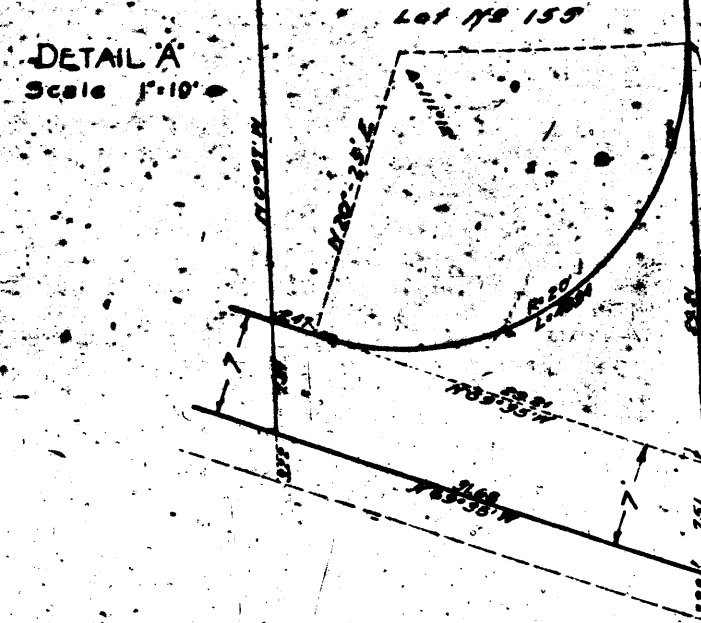
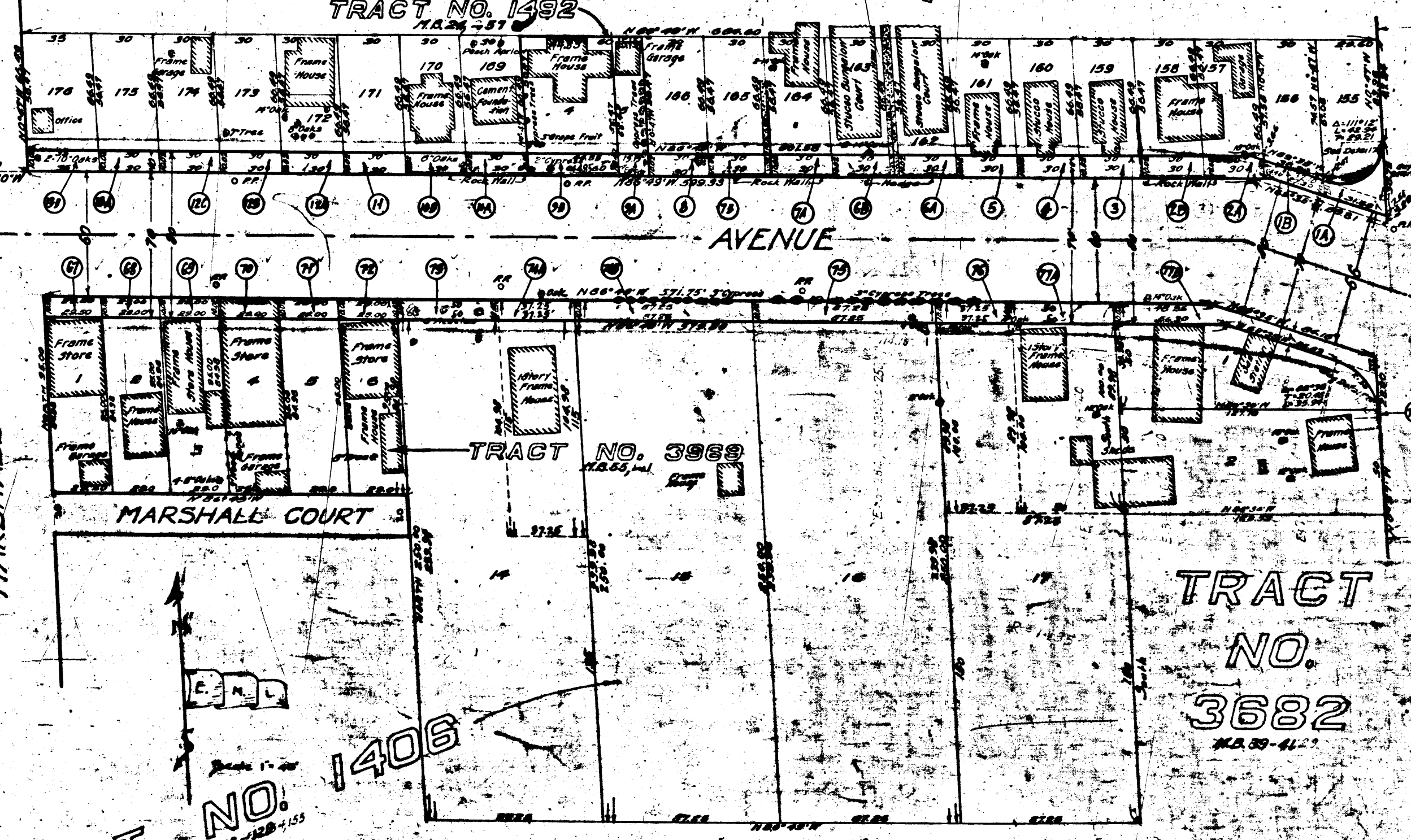
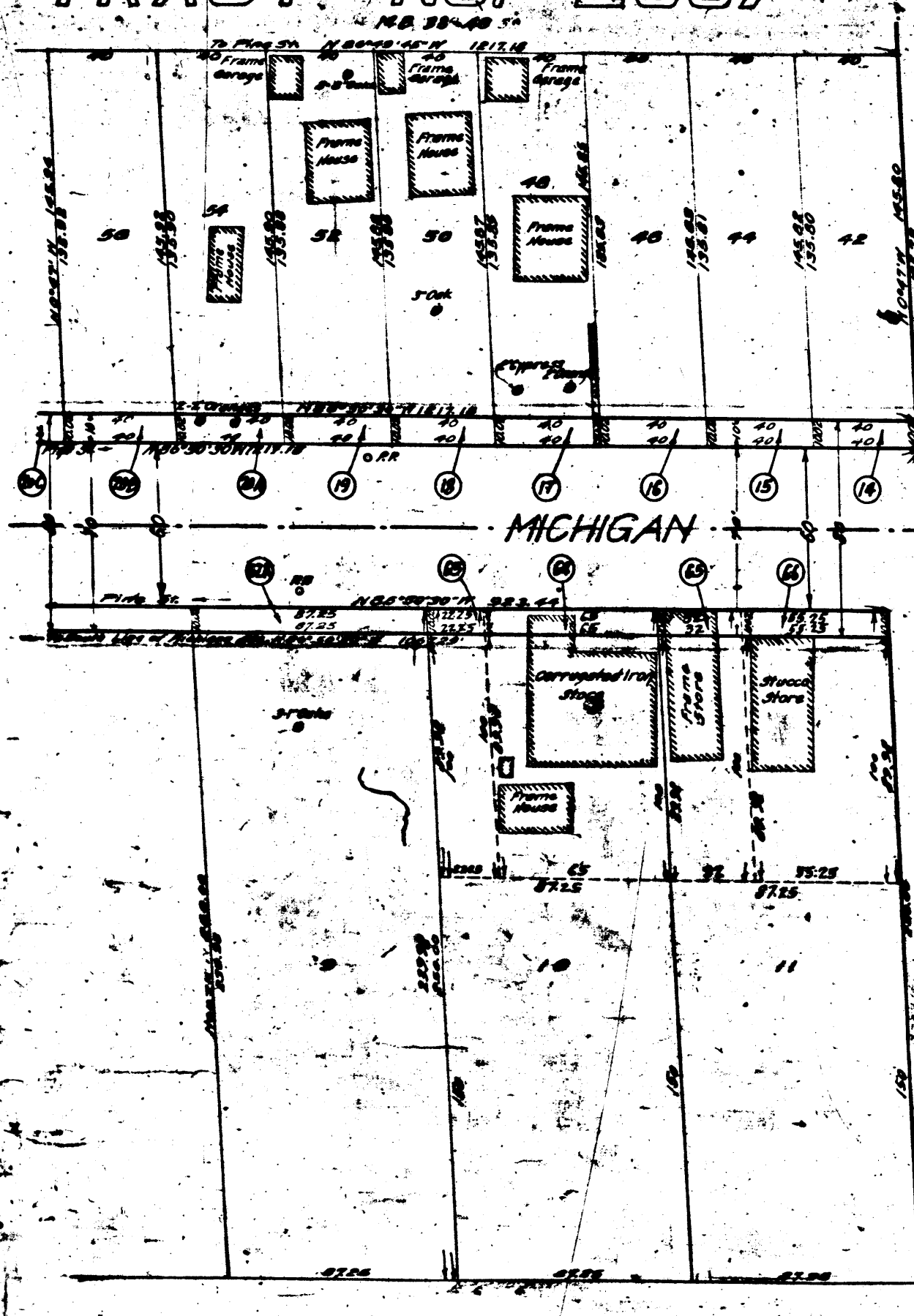

17 1928

Corrected and Modified Plan
 Filed July 5th 1928.
Beulah A. Morgan
 City Clerk, City of Tujunga.

Filed March 23rd 1928.
Beulah A. Morgan
 City Clerk, City of Tujunga.

ACQUISITION & IMPROVEMENT DISTRICT NO. 1
 OF THE CITY OF TUJUNGA
 LAND TO BE CONDEMNED FOR THE ACQUISITION OF
MICHIGAN AVENUE
 FROM HAINES CANYON ROAD TO FISHER STREET
 AND FOR THE ACQUISITION OF
ST. ESTABAN ROAD
 FROM MARSHALL STREET TO THE NORTHERLY PROLONGATION
 OF THE WESTERLY LINE OF LOT 67 OF TRACT NO. 6408
PLAN NO. 2
 SHEET NO. 1 OF 5 SHEETS
 EDWARD M. LYNCH ENGINEER
 SCALES AS SHOWN

TRACT NO 2907

M.B. 38-80

N. 86° 49' 45" W.

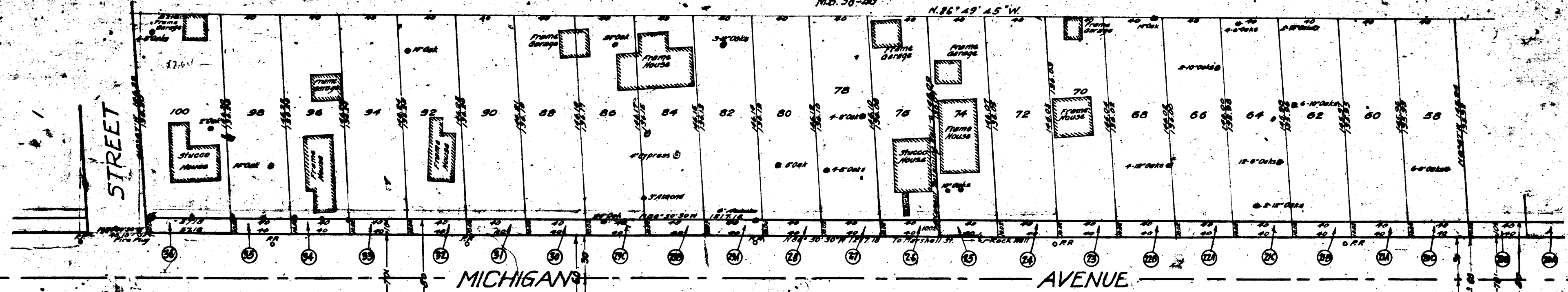

TRACT NO. 6408

M.B. 80-37457

TRACT NO. 1406

M.B. 14-155

ACQUISITION & IMPROVEMENT DISTRICT NO. 1
 OF THE CITY OF TUNJUNGA
 LAND TO BE CONDEMNED FOR THE ACQUISITION OF
MICHIGAN AVENUE
 FROM HAINES CANYON TO FISHER STREET
 AND FOR THE ACQUISITION OF
ST. ESTABAN ROAD
 FROM MARSHALL STREET TO THE NORTHERLY PROLONGATION
 OF THE WESTERLY LINE OF LOT 67 OF TRACT NO. 6408
PLAN NO. 2
 SHEET NO. 2 OF 5 SHEETS
 EDWARD M. LYNCH ENGINEER
 SCALES AS SHOWN

1678

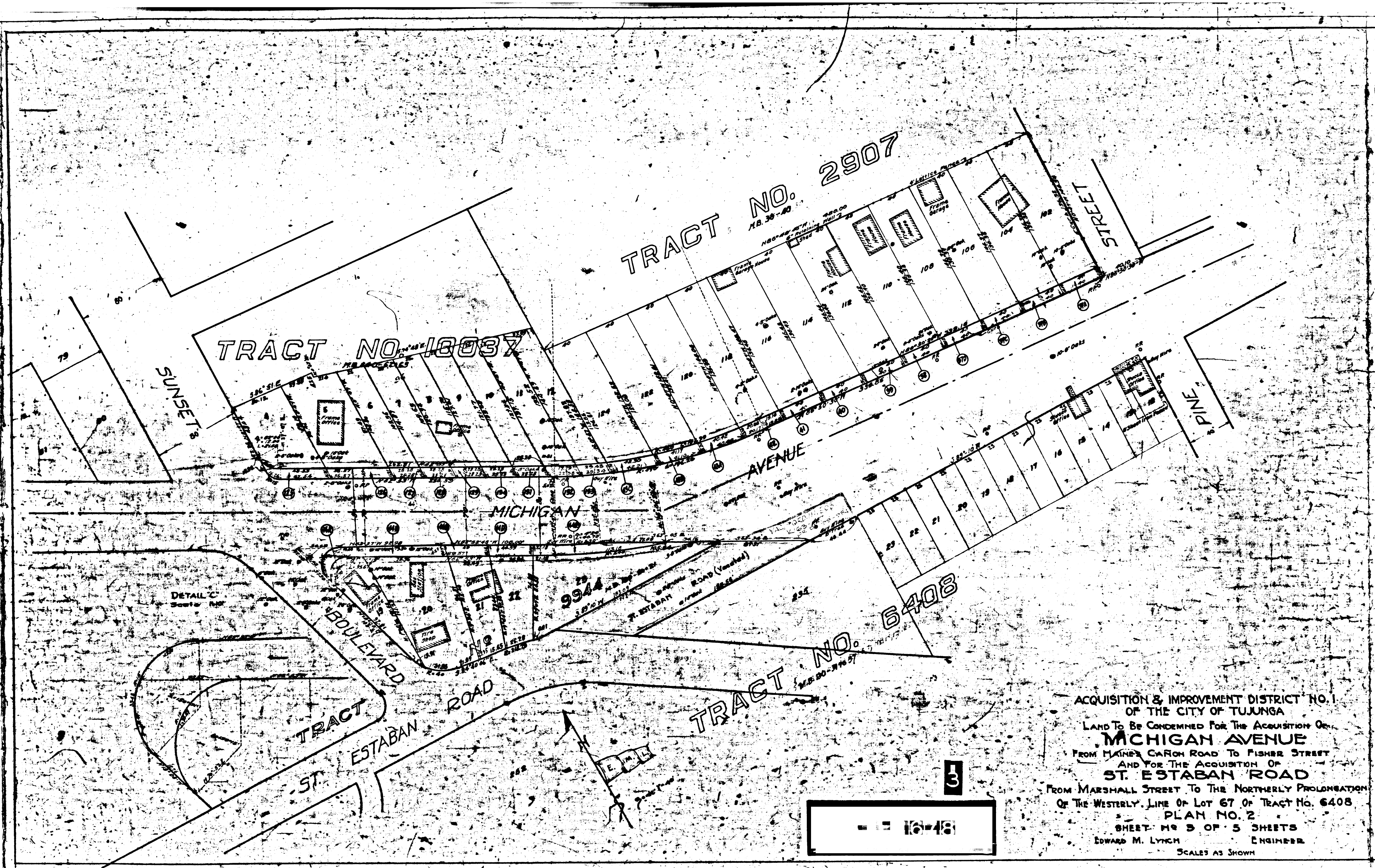

DETAIL C
Scale 1/4" = 10'

1648

3

ACQUISITION & IMPROVEMENT DISTRICT NO. 1
OF THE CITY OF TUNJUNGA
LAND TO BE CONDEMNED FOR THE ACQUISITION OF
MICHIGAN AVENUE
FROM MAINER CANYON ROAD TO FISHER STREET
AND FOR THE ACQUISITION OF
ST. ESTABAN ROAD
FROM MARSHALL STREET TO THE NORTHERLY PROLONGATION
OF THE WESTERLY LINE OF LOT 67 OF TRACT NO. 6408
PLAN NO. 2
SHEET NO. 3 OF 5 SHEETS
EDWARD M. LYNCH ENGINEER
SCALES AS SHOWN

ACQUISITION & IMPROVEMENT DISTRICT NO. 1
 OF THE CITY OF TUCUMCARI
 LAND TO BE CONDEMNED FOR THE ACQUISITION OF
MICHIGAN AVENUE
 FROM HAINES CANYON ROAD TO FISHER STREET
 AND FOR THE ACQUISITION OF
ST. ESTABAN ROAD
 FROM MARSHALL STREET TO THE NORTHERLY PROLONGATION
 OF THE WESTERLY LINE OF LOT 67 OF TRACT NO. 6405
PLAN NO. 2
 SHEET NO. 4 OF 5 SHEETS
 EDWARD M. LYNCH ENGINEER

MICHIGAN

AVENUE

Scale As Shown

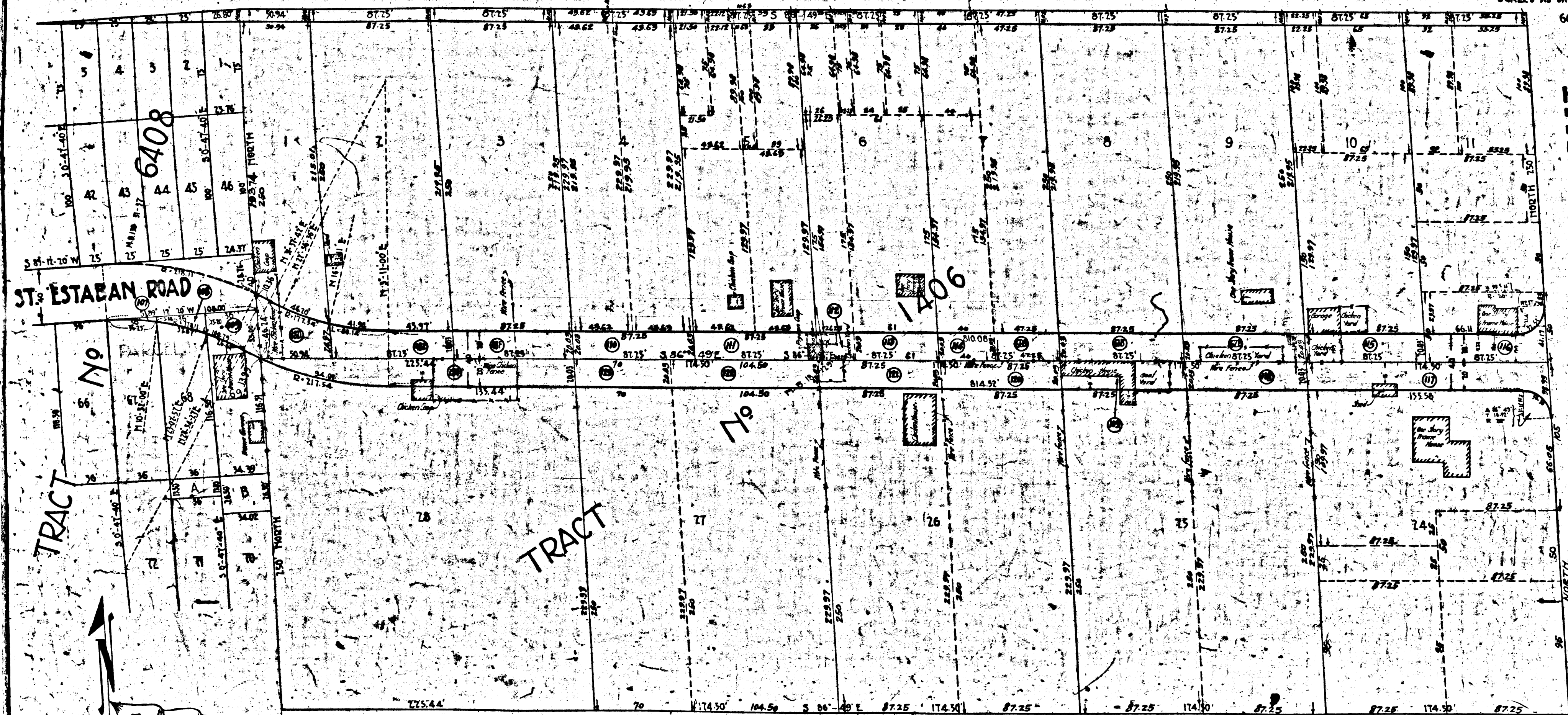

60'

STREET

MARSHALL

60'

ST. ESTABAN ROAD

LOS ROBLES

AVENUE

Scale 1"=40'

4

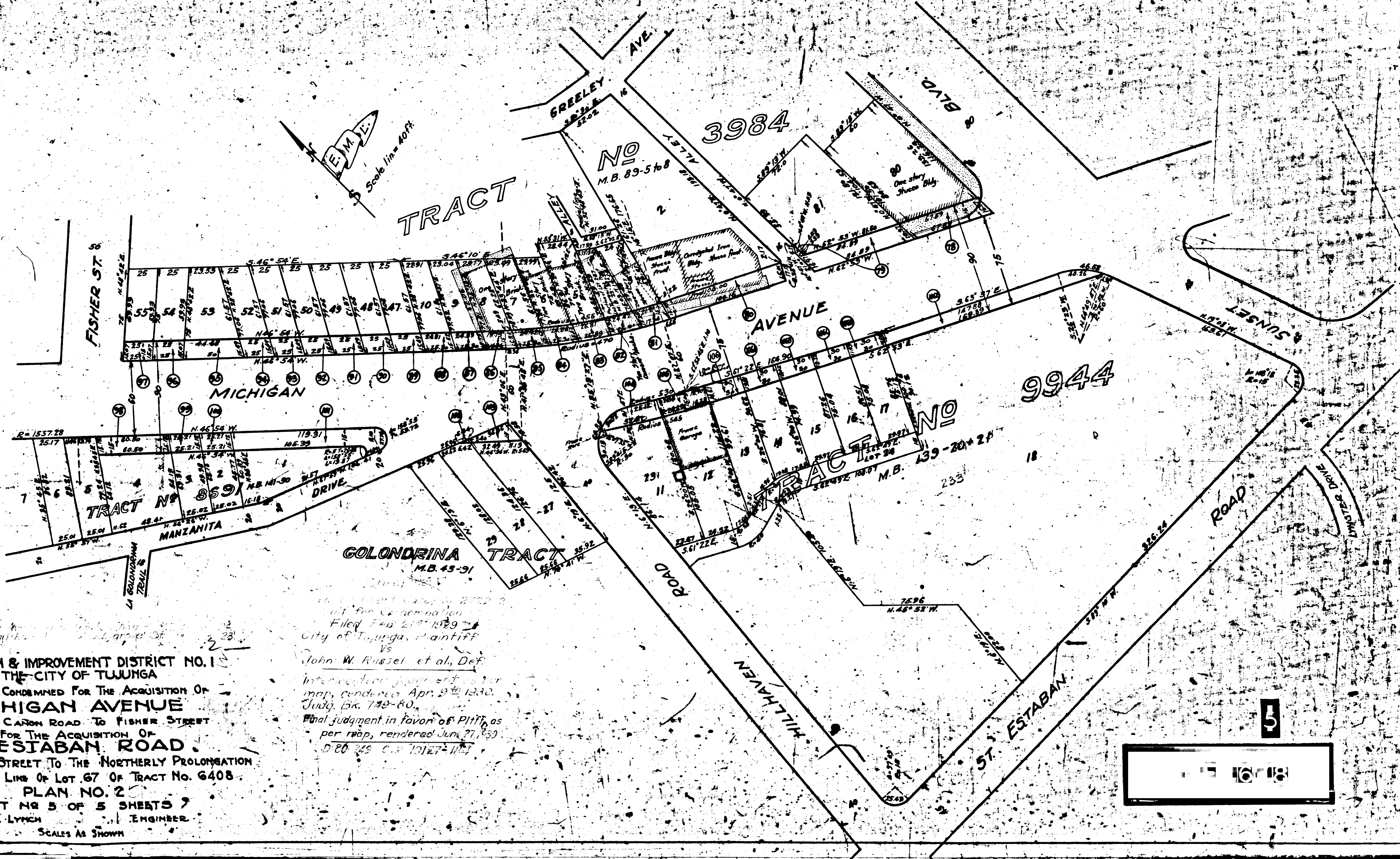

ACQUISITION & IMPROVEMENT DISTRICT NO. 1
 OF THE CITY OF TUNJUNGA
 LAND TO BE CONDEMNED FOR THE ACQUISITION OF
MICHIGAN AVENUE
 FROM HAINES CANYON ROAD TO FISHER STREET
 AND FOR THE ACQUISITION OF
ST. ESTABAN ROAD
 FROM MARSHALL STREET TO THE NORTHERLY PROLONGATION
 OF THE WESTERLY LINE OF LOT 67 OF TRACT NO. 6408
PLAN NO. 2
 SHEET NO 5 OF 5 SHEETS
 EDWARD M. LYNCH ENGINEER
 SCALES AS SHOWN

City of Tunjunga vs
 John W. Russel et al, Def
 Interlocutory judgment per
 map, rendered Apr. 27, 1930.
 Judg. Bk. 749-80.
 Final judgment in favor of Pltff, as
 per map, rendered Jun. 27, 1930.
 D. 80 249 C. 10127-1177

