

Sheet 44

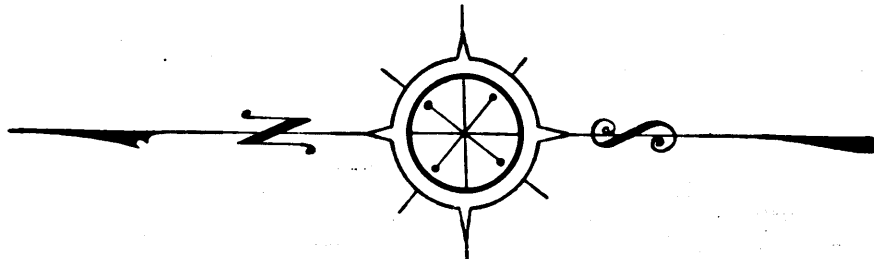
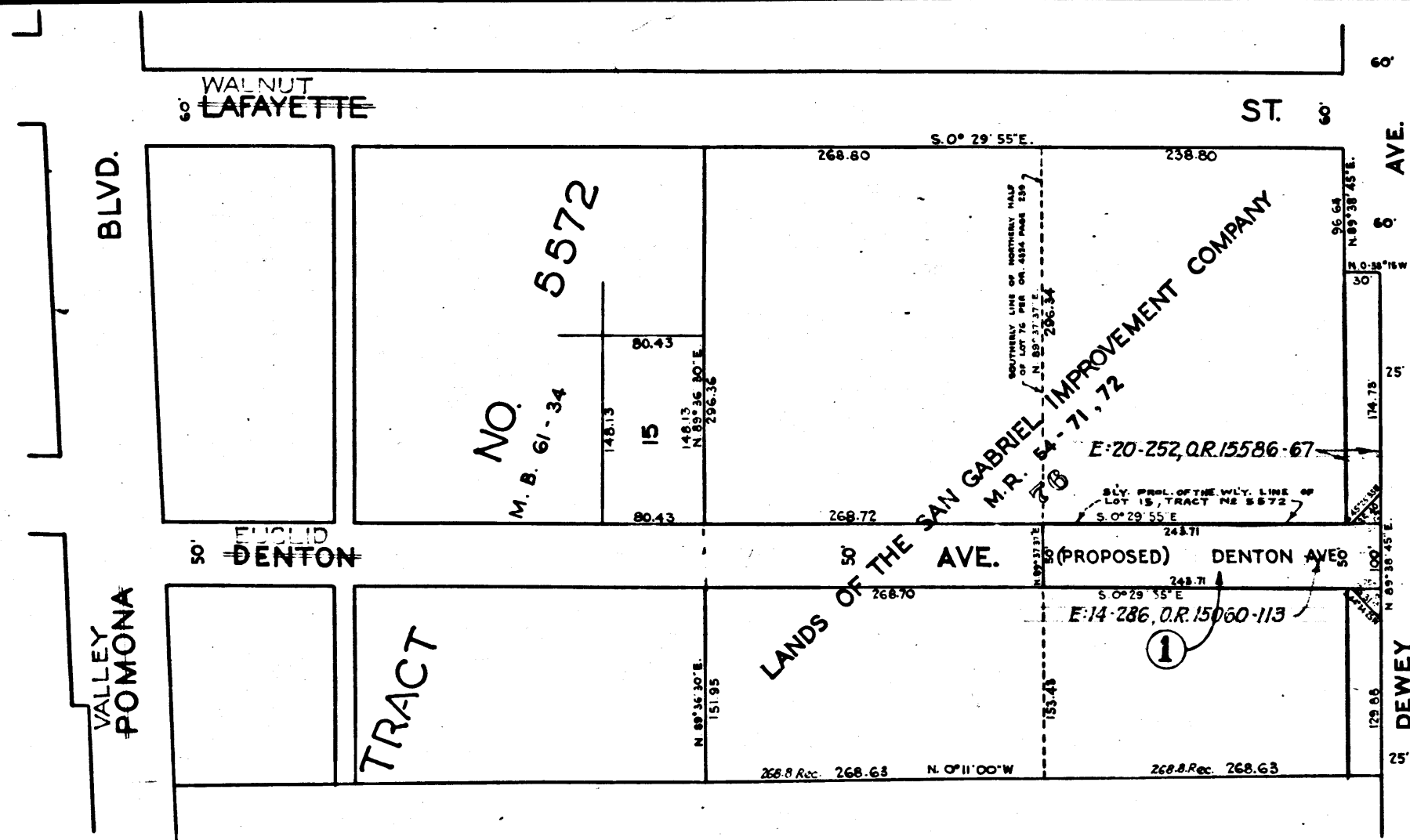

Sheet 44

Superior Court Case No. 276681
 Suit for Condemnation
 Filed Apr. 22nd 1929
 County of Los Angeles, Plff.
 Vs
 James C. Earll et al., Def.
 Case dismissed July 14, 1936.

EXHIBIT "A"
 ACQUISITION AND IMPROVEMENT DISTRICT NO. 176
 OF THE COUNTY OF LOS ANGELES
 FOR
 THE OPENING, EXTENDING, IMPROVEMENT OF AND WORK UPON
DENTON AVE.
 MAP SHOWING PROPERTY TO BE ACQUIRED IN ACCORDANCE WITH
 THE PROVISIONS OF THE ACQUISITION AND IMPROVEMENT ACT
 OF 1925, APPROVED MAY 23, 1925.

SCALE 1"=100' MAY, 1928.
 J.E. ROCKHOLD COUNTY SURVEYOR

LEGEND

Land sought to be acquired shown in Red.
 Number in circle indicates parcel sought to be condemned.
 The parcel is described in paragraph VII of complaint.
 Portion colored red shows location, general route and
 termini of public road to be condemned.

Negative of this map filed in Blue
 Print Dept. as Negative No. 200.

A. & I. DISTRICT No 176			
DRAWN BY	R. G. LUNT	MAY	1928
TRACED BY	R. G. LUNT	MAY	1928
CHECKED BY	JAN. DEB. BROWN	MAY	1928

C.F. 1682 -