

M A P

SHOWING LANDS TO BE TAKEN
FOR THE EXTENSION OF A PUBLIC ALLEY
AND
FOR THE LAYING OUT AND OPENING OF SENTNEY AVENUE
FROM
THE NORTHERLY TERMINUS OF SENTNEY AVENUE AS SHOWN ON
MAP OF TRACT NO. 5560 RECORDED IN BOOK 59 PAGE 19 OF MAPS
TO
THE SOUTHERLY LINE OF WASHINGTON STREET AS SHOWN HEREON
AND
SHOWING THE LAND TO BE ASSESSED
TO PAY THE COSTS AND EXPENSES THEREOF
ALL WITHIN THE CITY OF CULVER CITY, COUNTY OF LOS ANGELES, STATE OF CALIFORNIA.

Sheet 22
Superior Court Case No. 190388
Suit for Condemnation
Filed Feb. 20th 1926
City of Culver City, Plaintiff
Vs
F. E. Devendorf et al, Def.
Interlocutory decree rendered
Jan. 30th 1928. Jud. Bk. 677-56.
Final judgment in favor of Pltff.
as per map, rendered Jan. 6, 1932.
D:21-226 O.R. 11452-397

Note:-
All lots shown hereon lying northeasterly of Tract No. 5560 are lots as shown on Licensed Surveyor's Maps of portions of the Rancho Rincon de los Bueyes, in the County of Los Angeles, State of California, and filed in Book 12 Page 32, and Book 13 Page 2, Records of Surveys, in the Office of the County Surveyor of Los Angeles County, and open to public inspection.
Property shown within the Blue Colored Border Line is to be assessed for the opening of Sentney Avenue.
Property shown within the Red Colored Border Line is to be used for the opening of Sentney Avenue and Alley.

Filed in the office of the City Engineer,
Aug. 15, 1925.

H. O. Baupf
City Engineer.

Approved by the Board of Trustees of the
City of Culver City on Aug. 17, 1925, by
Resolution No. 749.

Helle Brownhaus
City Clerk.

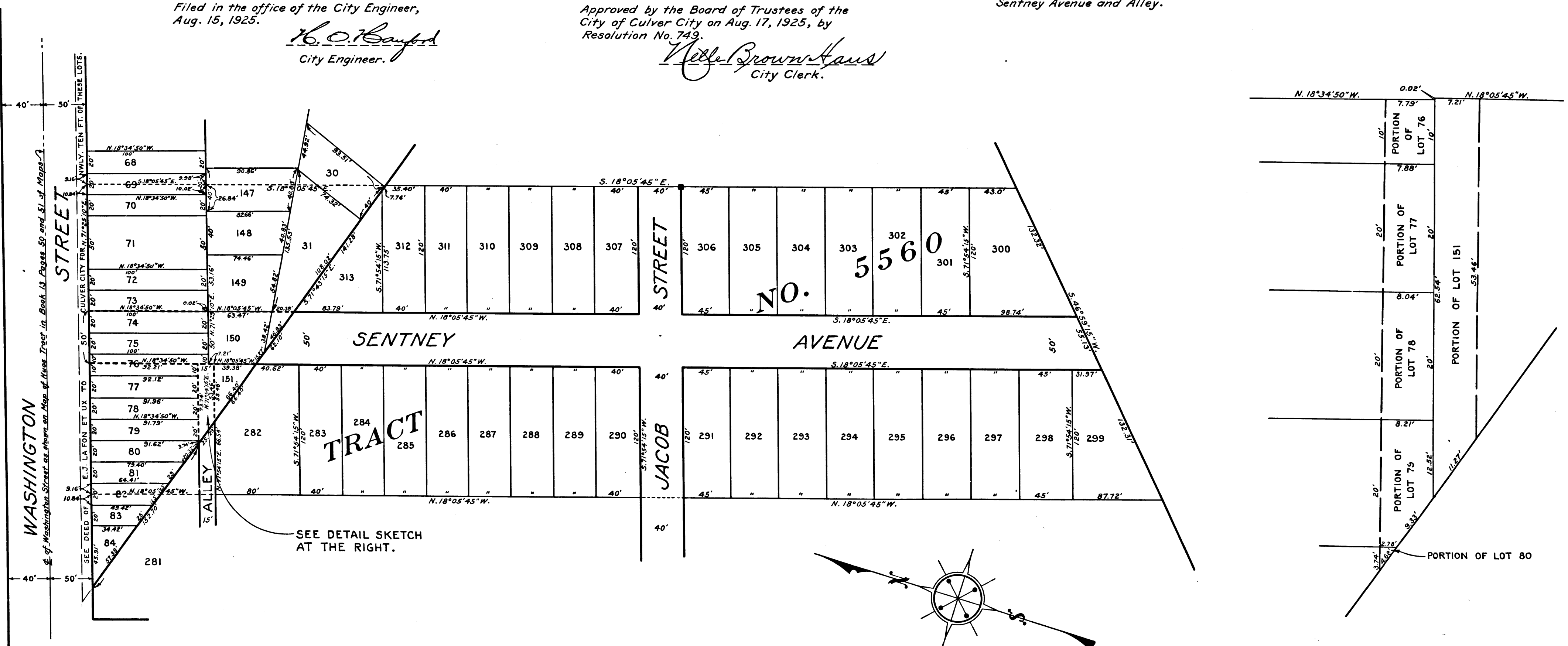

Scale: 1 in. = 60 ft.

C.F. 1692 -