

# MAP SHOWING THE LAND TO BE CONDEMNED FOR THE LAYING OUT AND WIDENING OF MOTOR AVENUE

FROM  
MANNING AVENUE  
TO A POINT APPROXIMATELY SIX HUNDRED (600) FEET  
SOUTHWESTERLY THEREFROM

ALSO  
THE LAYING OUT AND OPENING OF  
A NEW STREET TO BE KNOWN AS  
MOTOR AVENUE  
FROM SAID POINT APPROXIMATELY SIX HUNDRED (600)  
FEET SOUTHWESTERLY OF  
MANNING AVENUE

TO  
MOTOR AVENUE AT IRENE STREET  
ALSO

THE LAYING OUT AND WIDENING OF  
MOTOR AVENUE  
ADJACENT TO THE NORTHEASTERLY LINE THEREOF FROM  
IRENE STREET  
TO A POINT APPROXIMATELY ONE HUNDRED FORTY-TWO  
(142) FEET NORTHWESTERLY OF  
NATIONAL BOULEVARD

TOGETHER WITH THE TAKING OF ADDITIONAL LAND FOR  
PUBLIC STREET PURPOSES  
AT THE INTERSECTION OF THE NORTHWESTERLY LINE OF  
NATIONAL BOULEVARD  
WITH THE SOUTHWESTERLY LINE OF  
MOTOR AVENUE  
AND AT THE INTERSECTION OF THE NORTHWESTERLY LINE OF  
NATIONAL BOULEVARD  
WITH THE NORTHEASTERLY LINE OF  
MOTOR AVENUE

IN THE CITY OF LOS ANGELES CALIFORNIA  
IN ACCORDANCE WITH ORDINANCES NOS. 61694 AND 62659  
JOHN C SHAW - CITY ENGINEER      JANUARY 1929



NOTES:  
Land to be condemned shown colored red.  
Dotted lines and dimensions show property holdings in those cases where  
they differ from recorded subdivisions.  
Figures in circles indicate the parcel numbers as set forth in paragraph III  
of the complaint.  
The bearing N 55° 24' 40" W of the southwesterly line of Manning Avenue as  
shown on Map of Tract No. 7264, recorded in book 34, pages 43, to 48,  
both inclusive, of Maps, Records of Los Angeles County, was taken  
as the basis of bearings shown on this Map.

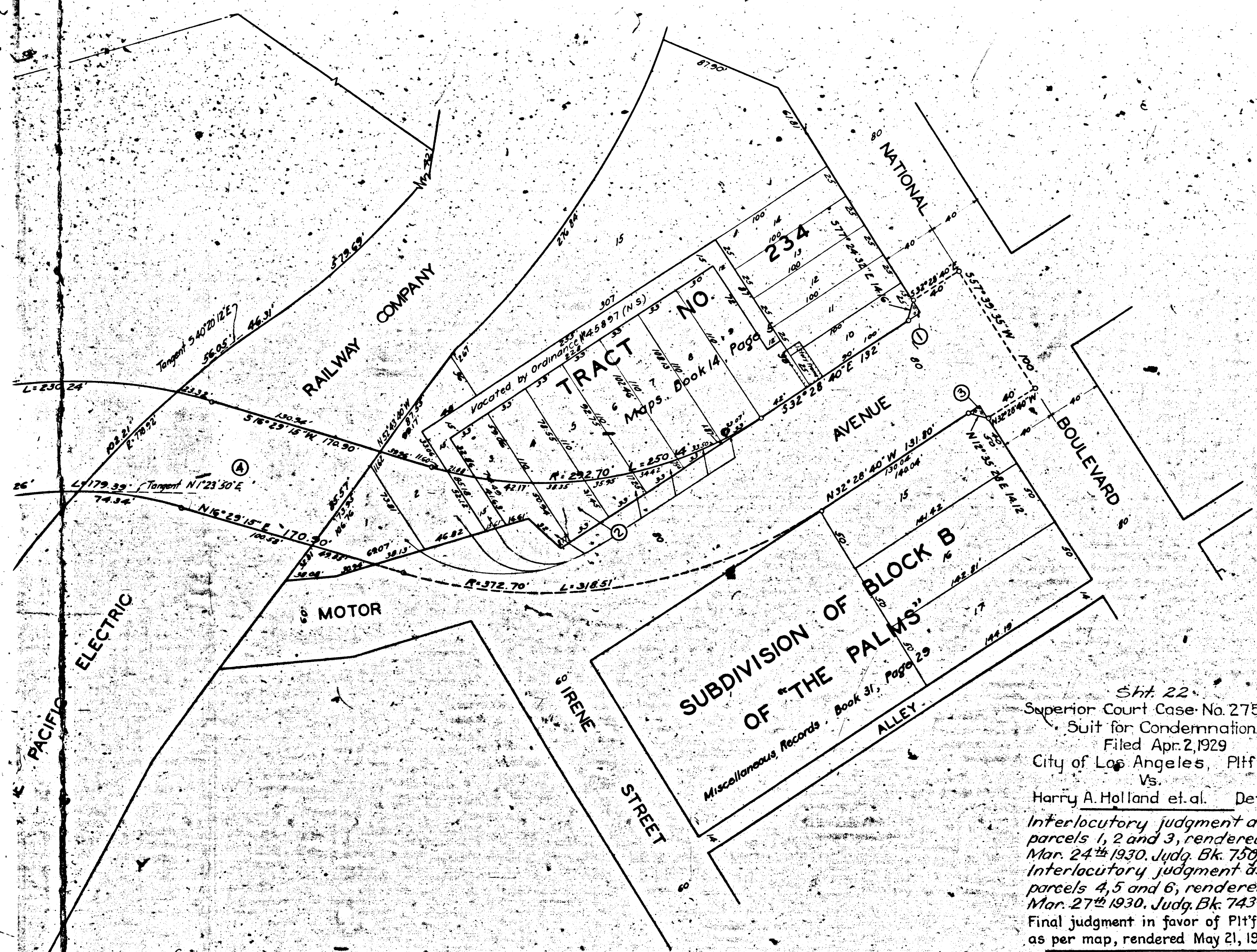

Sht. 22  
Superior Court Case No. 275032  
Suit for Condemnation  
Filed Apr. 2, 1929  
City of Los Angeles, Plff.  
Vs.  
Harry A. Holland et al. Def.  
Interlocutory judgment as to  
parcels 1, 2 and 3, rendered  
Mar. 24<sup>th</sup> 1930. Judg. Bk. 750-110.  
Interlocutory judgment as to  
parcels 4, 5 and 6, rendered  
Mar. 27<sup>th</sup> 1930. Judg. Bk. 743-380.  
Final judgment in favor of Plff.  
as per map, rendered May 21, 1931.  
D:84-176, O.R. 10881-324.

A-5453

TRACT NO 7264  
Map Book 84, Pages 44, 45, 46, 47, 48  
both inclusive

AVENUE

WINSHIP'S

"VISTA

Miscellaneous Records  
Book 72, Page 5

DEL

MAR

RAILWAY COMPANY

MOTOR

THE  
PALMS  
Miscellaneous Records, Book 21, Pages 43 to 45, both inclusive  
(Fractional)

AVENUE

MOTOR

RIGHT OF WAY OF THE PACIFIC ELECTRIC

Identical Points

Identical Points

Identical Points

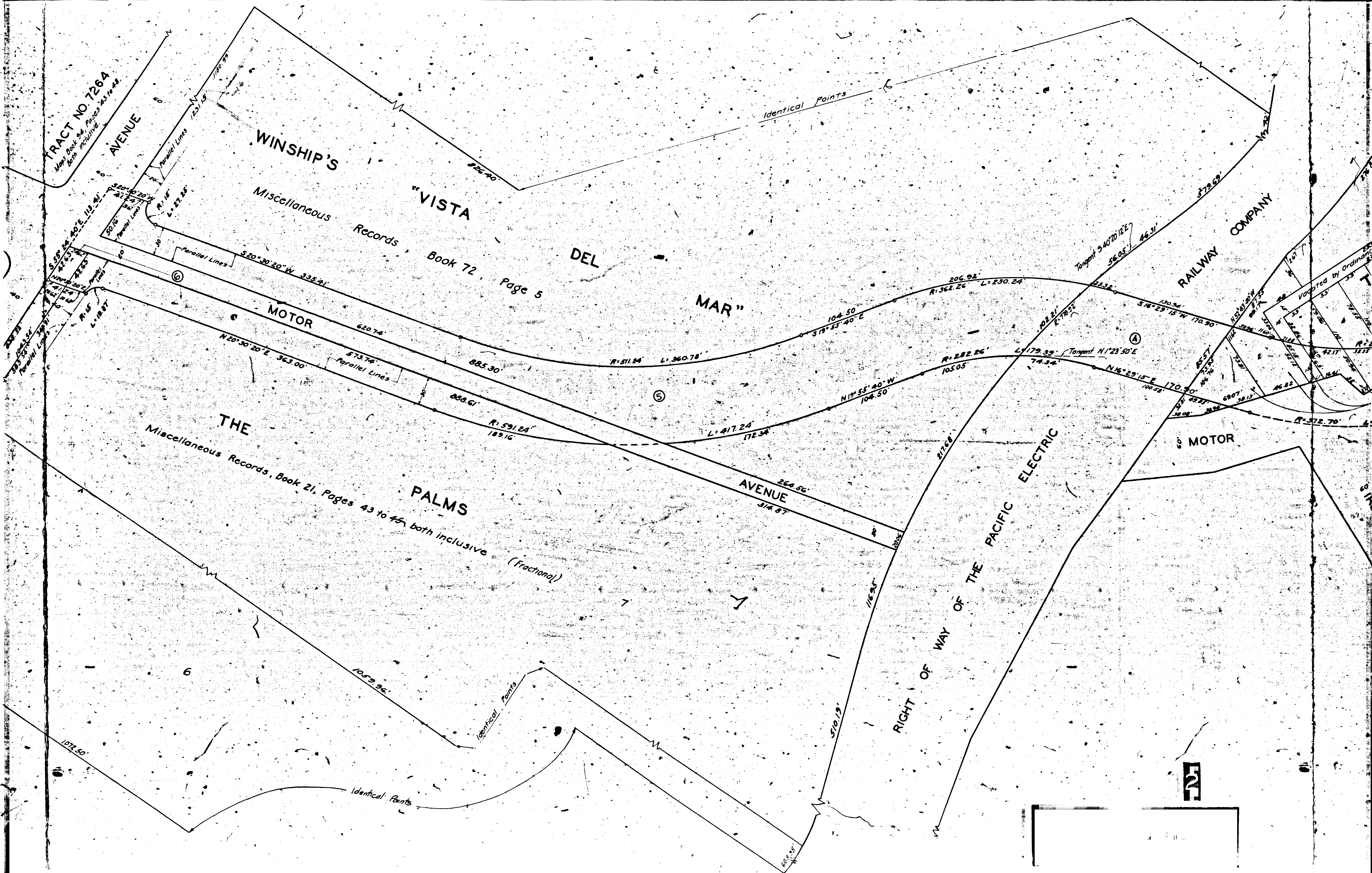
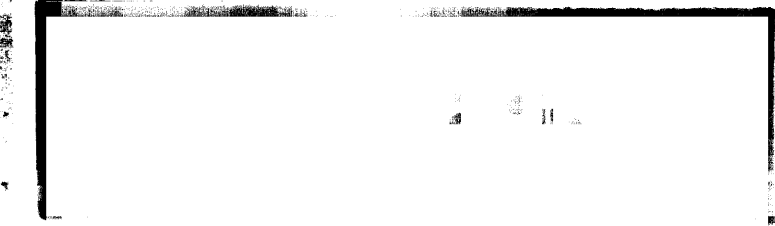

222-A-2023

