

# County Road

## Through Sec. 29 T.3S. R.1W. S.5M.

Area 40.8 wide.  
 Located M.G. 1897  
 by  
 E.T. Wright County Surveyor  
 per C.C. Brown  
 State Surveyor  
 I.M. 33

County Road named Shoemaker Ave. D: 49-31, R.B. 39-232

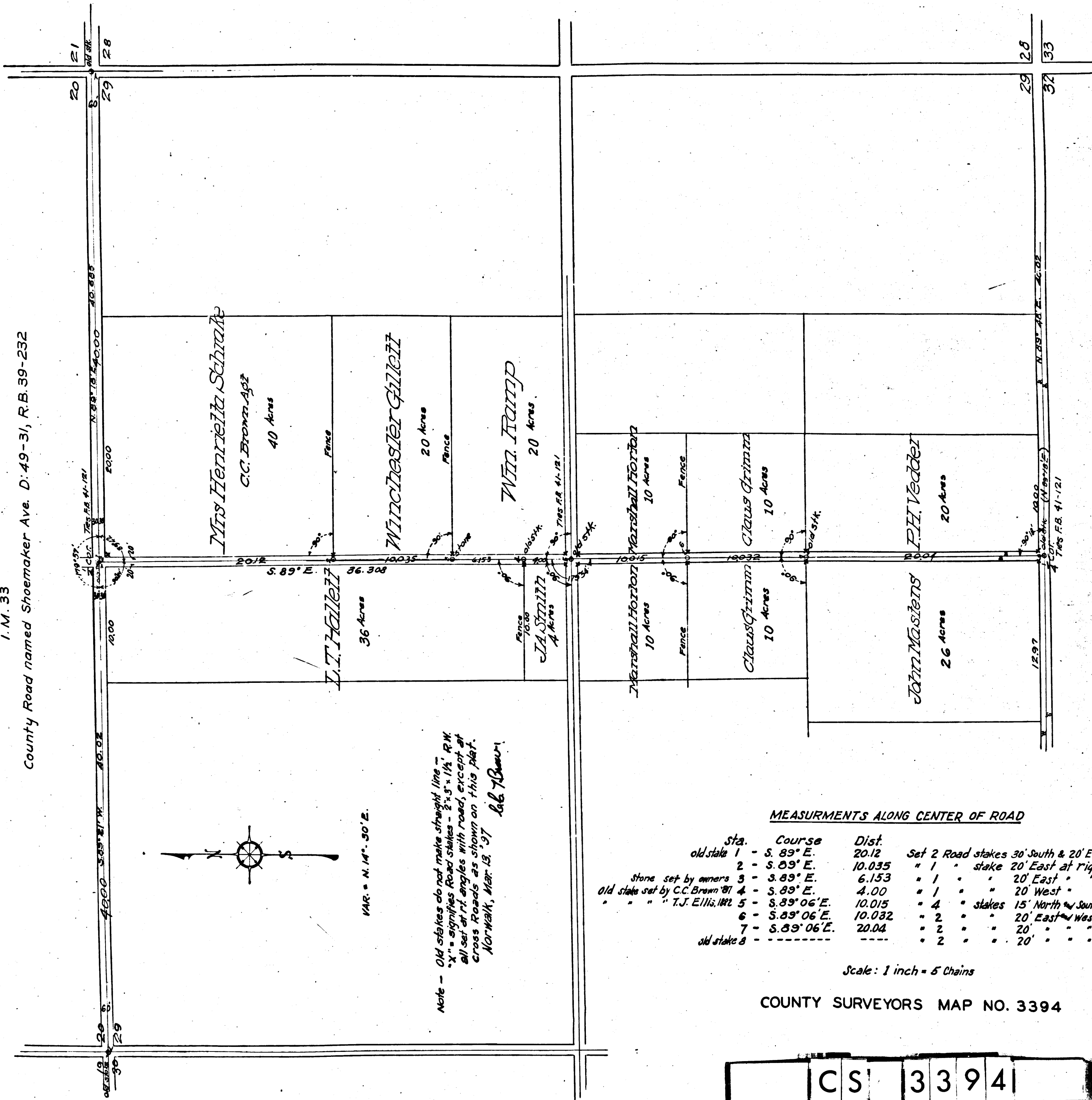

Note - Old stakes do not make straight line -  
 "x" signifies Road stakes - 2" x 3" x 1/4" R.W.  
 all set at right angles with road, except at  
 cross roads as shown on this plat.  
 Norwalk, Mar. 13, '97  
 E.T. Wright

VAR. = N. 14° 30' E.

### MEASUREMENTS ALONG CENTER OF ROAD

Sta.	Course	Dist.	Notes
old stake 1	S. 89° E.	20.12	Set 2 Road stakes 30' South & 20' East West
2	S. 09° E.	10.035	stake 20' East at right angles.
3	S. 89° E.	6.153	1 " 20' East "
Stone set by owners	S. 89° E.	4.00	1 " 20' West "
Old stake set by C.C. Brown '81	S. 89° E.	10.015	4 " stakes 15' North South & 20' E. W. @ rt. an.
" " " T.J. Ellis 1892	S. 89° 06' E.	10.032	2 " 20' East West at right angles.
7	S. 89° 06' E.	20.04	2 " 20' " " "
old stake 8			2 " 20' " " & 30' North.

Scale: 1 inch = 5 Chains

COUNTY SURVEYORS MAP NO. 3394

