

Map

Showing line of ordinary high tide of the Pacific Ocean, and the line of the R^o San Pedro, in relation to the property of the Terminal Land Co.
Terminal Island, Los Angeles Co. California

Scale 1 in. = 500 ft. Surveyed Jan. 1897
Field Book 15 Pages 5 to 21, incl. by Wright & Nicholson

I hereby certify that the line of the Rancho as shown upon this map is the line as located by the callings of the Patent from known monuments on the original boundaries of said Rancho, except the corner "S.F. 31" which is located as a compromise corner, and as it is so described in the field notes of the survey of the original patent boundary, said boundary appears to have been the line of ordinary high tide of the Pacific Ocean as it existed on the date of the survey of said patent boundary. --- And further that the sand dunes and sand now existing between said boundary of Rancho San Pedro and the present line of ordinary high tide of the Pacific Ocean are the result of accretions formed by the imperceptible and gradual accumulations of sand upon the shore of the Pacific Ocean, from natural causes.

County Surveyor

COUNTY SURVEYORS MAP NO. 4120
(FORMERLY C.S. MAP NO. 1027)

INDEX 28

R^o SAN PEDRO

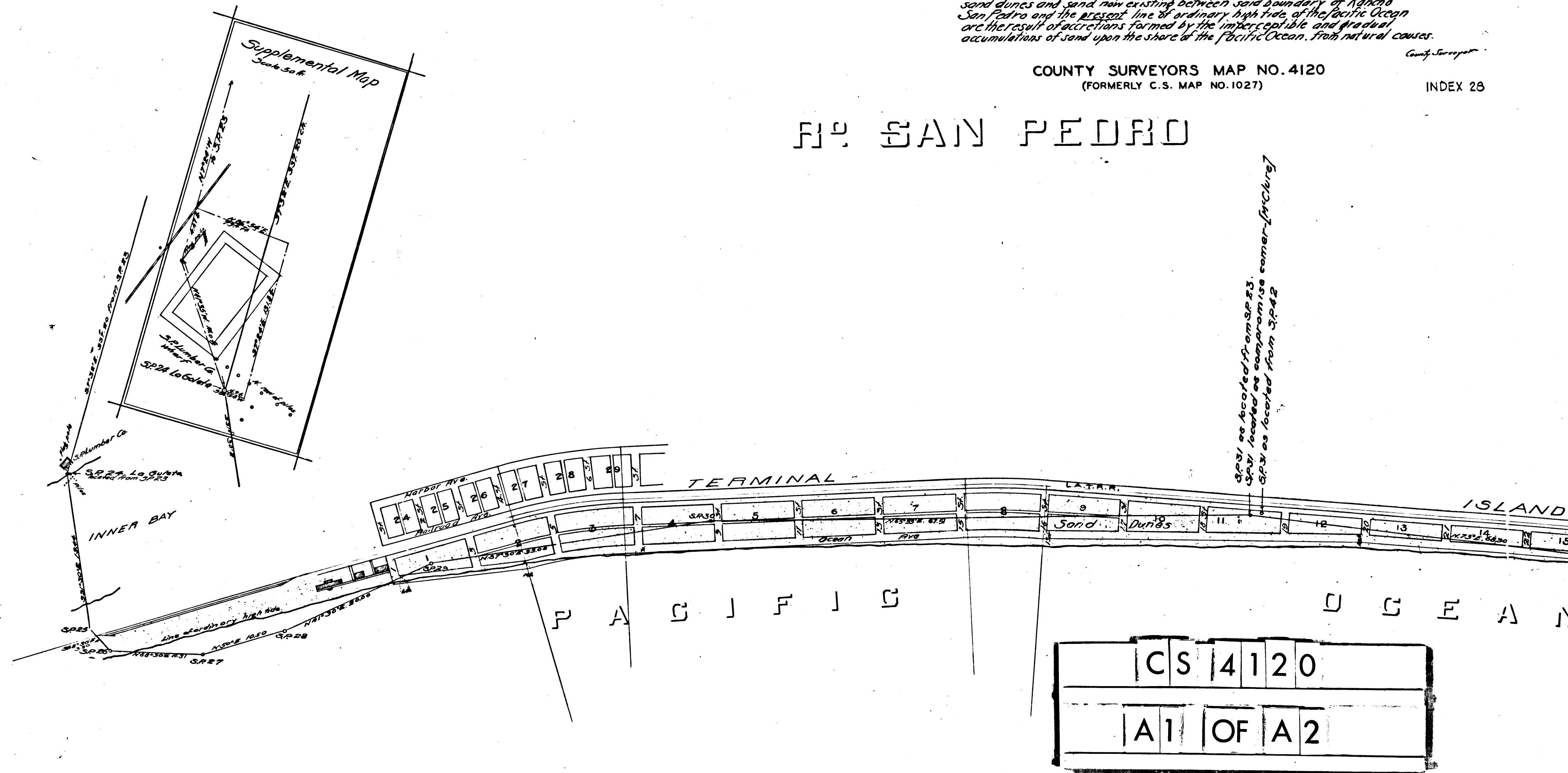

I as V
have caused
present line

This photo
egg shell

Map

Showing line of ordinary high tide of the
Pacific Ocean, and the line of the R^o San
Pedro, in relation to the property of the
Terminal Land Co.
Terminal Island, Los Angeles Co.
California

Scale 1 in. = 500 ft. Surveyed Jan. 1897
Field Book 15 Pages 5 to 21, incl. by Wright & Nicholson

I hereby certify that the line of the Rancho as shown upon this map is the line as located by the callings of the patent from known monuments on the original boundaries of said Rancho, except the corner "S.P. 31" which is located as a compromise corner; and as it is so described in the field notes of the survey of the original patent boundary, said boundary appears to have been the line of ordinary high tide of the Pacific Ocean as it existed on the date of the survey of said patent boundary. --- And further that the sand dunes and sand now existing between said boundary of Rancho San Pedro and the present line of ordinary high tide of the Pacific Ocean are the result of accretions formed by the imperceptible and gradual accumulations of sand upon the shore of the Pacific Ocean, from natural causes.

County Surveyor

COUNTY SURVEYORS MAP NO. 4120
(FORMERLY C.S. MAP NO. 1027)

INDEX 28

I, as Vice-President of the Los Angeles Terminal Land Company, have caused this survey and map to be made for the purpose of showing present line of ordinary high tide of the Pacific Ocean.

Vice President
L.A. Terminal Land Co.

This photostatic tracing made April, 1958 from the cloth-mounted edge-still original map which has been discarded.

Retraced by, Franklin Woo, July, 1958
Checked by, R.T.B.

SAN PEDRO

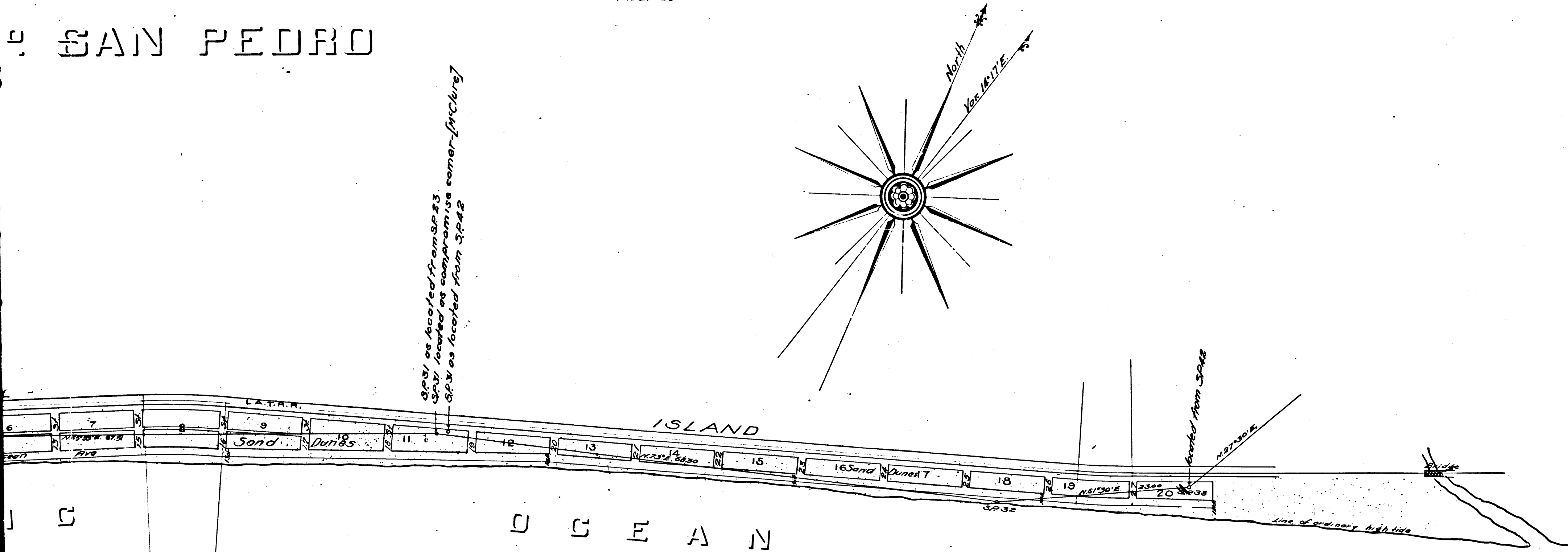

CS	4	1	2	0
A	2	OF	A	2