

Map N

RO. LOS PALOS VERDES

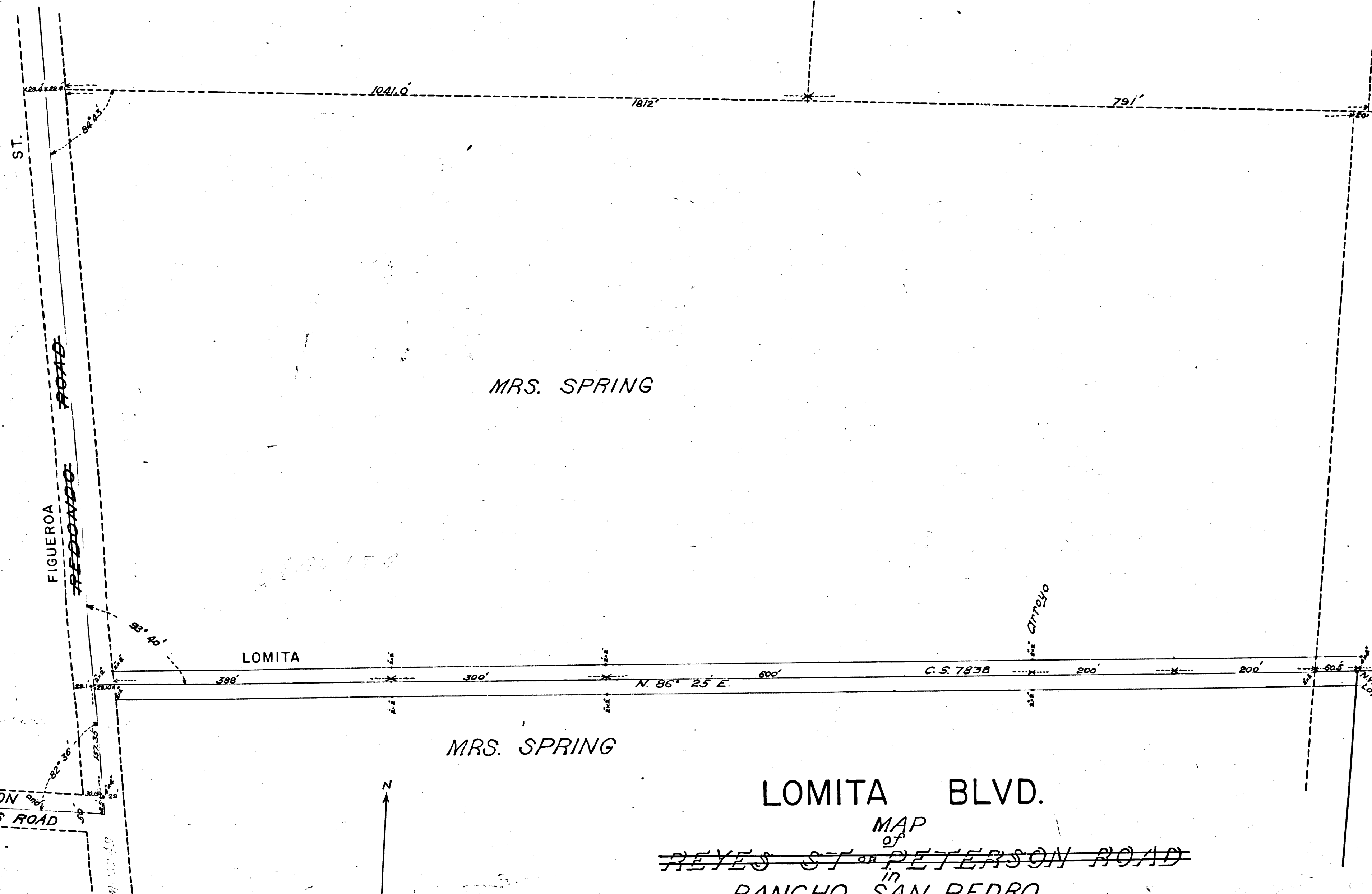

MRS. SPRING

MRS. SPRING

LOMITA

MRS. SPRING

LOMITA BLVD.

III ACRE
NEW SAN
DEEDS 6

WILMINGTON
SALT-WORKS ROAD

MAP
of
~~REYES ST or PETERSON ROAD~~
in

RANCHO SAN PEDRO

surveyed March 7, 1899 by

J. H. SMITH - Co. Surveyor

SCALE: 100' = 1" F. B. 20-31

COUNTY SURVEYORS MAP NO. 4139

(Formerly C. S. Map No. 2334)

I. M. 28

C	S	4	1	3	9
A	1	OF	A	2	

41.0' 1812' 791' 280'

MRS. SPRING

MRS. SPRING

ST.

PETERSON ROAD

MAIN

BLVD.

PETERSON ROAD

300' N. 86° 25' E. 600' C.S. 7838 200' 200' 600'

N.W. COR. OF LOT 1

92° 05' 70.75'

MRS. SPRING

III ACRE RANGE
NEW SAN PEDRO
DEEDS 6-66-67

LOMITA BLVD.

MAP OF ~~REYES ST. or PETERSON ROAD~~ in

RANCHO SAN PEDRO
surveyed March 7, 1899 by
J. H. SMITH - Co. Surveyor
SCALE: 100' = 1" F.B. 20-31

COUNTY SURVEYORS MAP NO. 4139
(Formerly C.S. Map No. 2334)
I. M. 28

C	S	4	1	3	9
A	2	OF	A	2	

282 MAP NO 4139

Man No. 4139