

COM
RANCH

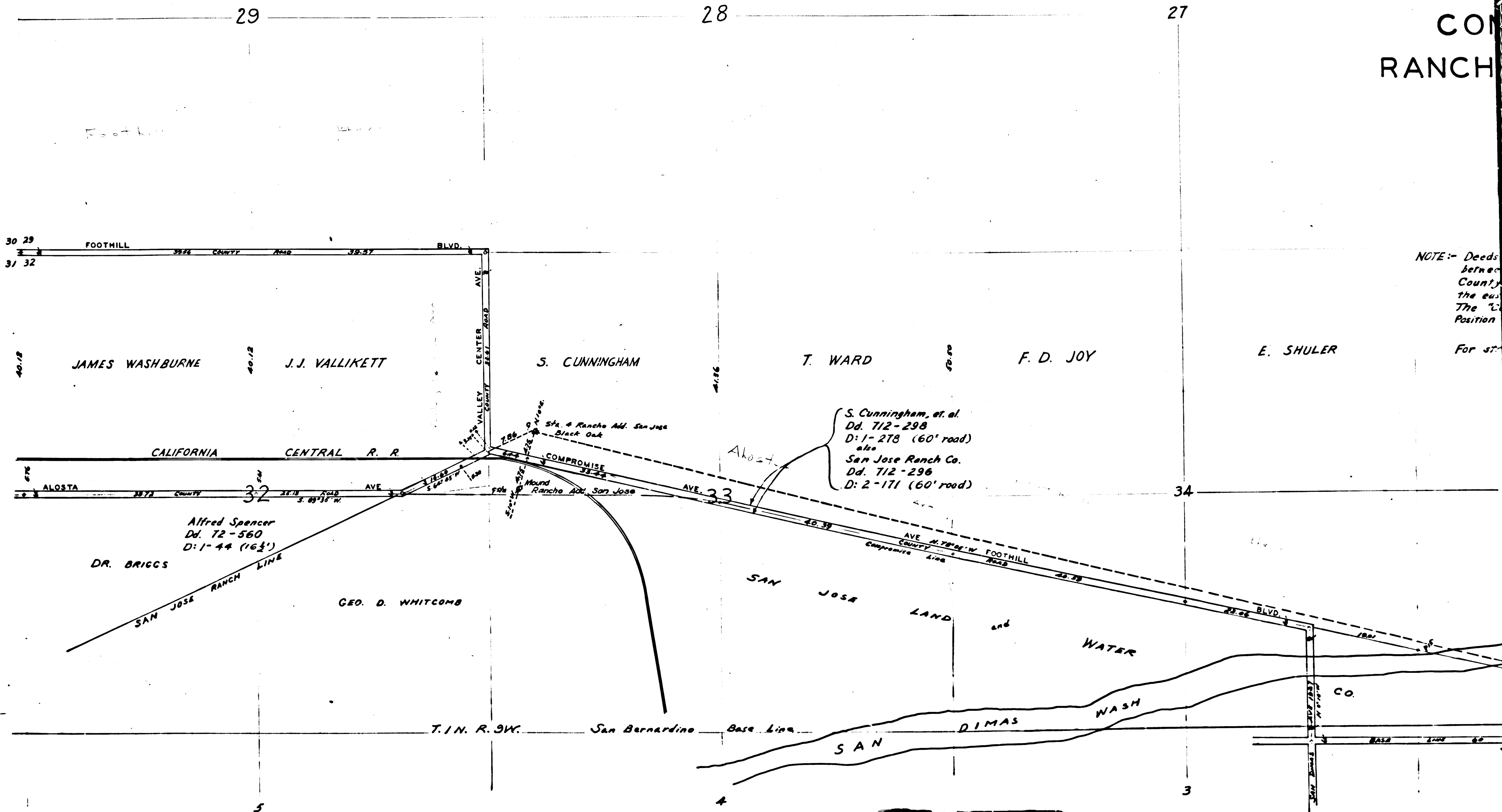

CS 6700
A1 OF A2

FOOTHILL BLVD. MAP SHOWING COMPROMISE LINE ROAD RANCHO ADDITION TO SAN JOSE

SURVEYED MARCH, 1891. — HARRY F. STAFFORD

For Field Notes see 'R' BK. 4-239, & Rd. BK. 15-5

For new survey see C. S. 7186

COUNTY SURVEYORS MAP NO 6700

I. M. 48

NOTE: - Deeds recorded in Deed Books 722-94, 724-93 & 894-138 are Quitclaim Deeds between the owners of property lying north and south of center line of the County Road shown hereon (& its extn.) & between the west line of Sec. 33 & the east line of Sec. 34. The "Compromise Line" is one of ownership only and does not affect the position of the Rancho Line.

County Surveyor 6-28-35

For street names changed to Foothill Blvd. see D:13-28.

Retraced by A. Sue, April-1959
Checked by *R.J. Blank*

	C	S		6	7	0	0
	A	2		O	F		A
	2						2

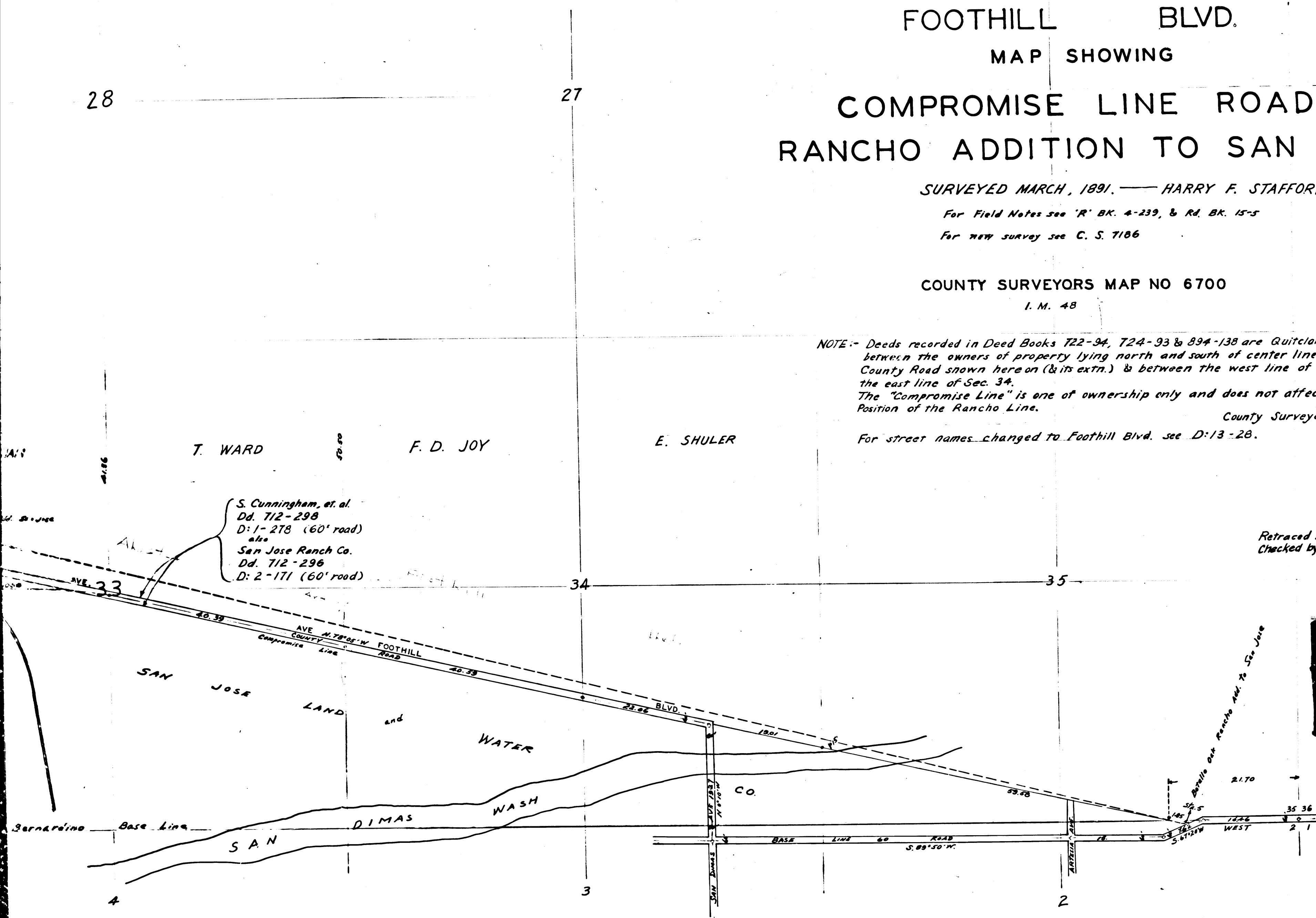

S. Cunningham, et. al.
Dd. 712-298
D: 1-278 (60' road)
also
San Jose Ranch Co.
Dd. 712-296
D: 2-171 (60' road)