

RANCHO

Rancho Canada

LA CRESCENTA AVE.
VERDUGO RD.

RAFEL

CS 6716
A1 OF A2

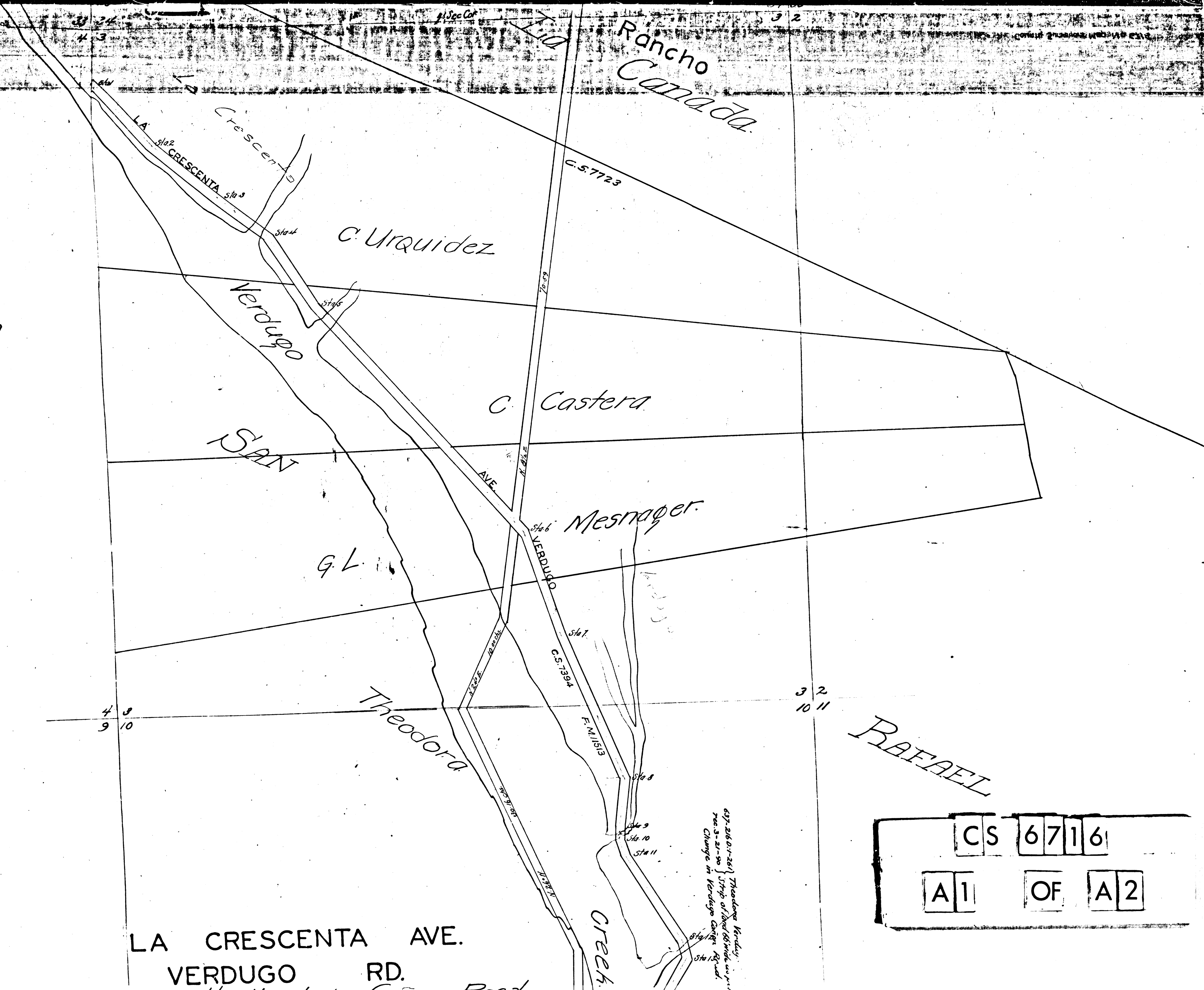

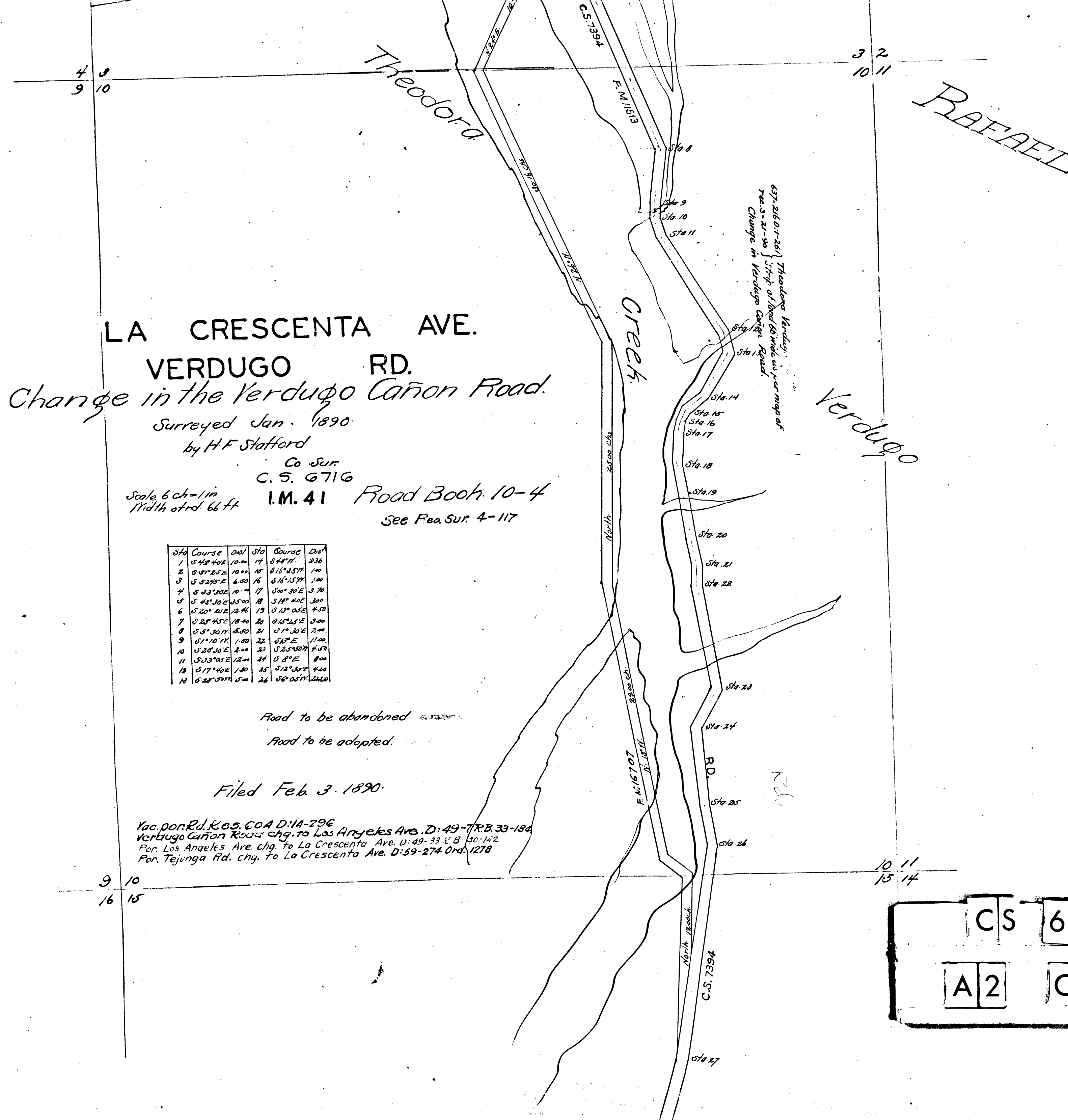

LA CRESCENTA AVE.
 VERDUGO RD.
Change in the Verdugo Cañon Road.
 Surveyed Jan. 1890.
 by H.F. Stafford.

Scale 6 ch = 1 in
 Width of rd. 66 ft.
 Co Sur.
 C. S. 6716
 I.M. 41 Road Book. 10-4
 See Pca. Sur. 4-117

Sta	Course	Dist	Sta	Course	Dist
1	S 42° 40'E	10.00	14	S 44° 17'	236
2	S 47° 25'E	10.00	15	S 15° 35' 17"	1.00
3	S 52° 5'E	6.50	16	S 16° 15' 17"	1.00
4	S 53° 30'E	10.00	17	S 20° 30'E	3.70
5	S 42° 30'E	35.00	18	S 14° 40'E	3.00
6	S 20° 40'E	12.40	19	S 13° 05'E	4.50
7	S 25° 45'E	18.40	20	S 15° 25'E	3.00
8	S 5° 30' 17"	6.50	21	S 1° 30'E	2.00
9	S 1° 10' 17"	1.50	22	S 6° 3'E	1.00
10	S 20° 30'E	2.00	23	S 25° 40' 17"	4.50
11	S 33° 45'E	12.00	24	S 8° 4'E	8.00
12	S 17° 40'E	1.80	25	S 12° 35'E	4.00
13	S 28° 57' 17"	5.00	26	S 6° 05' 17"	24.00

Road to be abandoned
 Road to be adopted.

Filed Feb 3. 1890.

Yac. por. Rd. Res. COA D: 14-296
 Verdugo Cañon Road chg. to Los Angeles Ave. D: 49-77 R.B. 33-134
 Por. Los Angeles Ave. chg. to La Crescenta Ave. D: 49-33 R.B. 30-162
 Por. Tejuca Rd. chg. to La Crescenta Ave. D: 59-274 Ord. 1278

CS 6716
 A2 OF A2