

Southern Boundary of the City of Los Angeles

10

Jose Maria Velardez

Guribaldi

Miguel Mora

Stanway

SEC. 9

16

Rubio

Ellsworth

Schluter

Summers

SEC. 16

21

M. Gillett & H. Howard

M.H. Mace

SEC. 21

28

Vicente Elsa ldo

Chipley & Baker

J. Corwin

Suratt

SEC. 22

27

Vicente Elisaldo

CS 6752  
A1 OF A3

60' wide  
Sec

D 67-233

WILMINGTON AVE.

~~Compton Road No. 2~~

60' wide except that part from Orange St. inclusive South. which is 50'  
C.S. 6752

Scale 10ch.-lin. Aug 18 1873 Frank Lecourneur

See County Surveyors "R" Book 2, Page 492.  
~~in Recorder's Survey Book 2 Page 457~~

Road Book 1-15 & 16

Compton Ave. changed to Wilmington Ave. D:49-97

Sht. 7-26

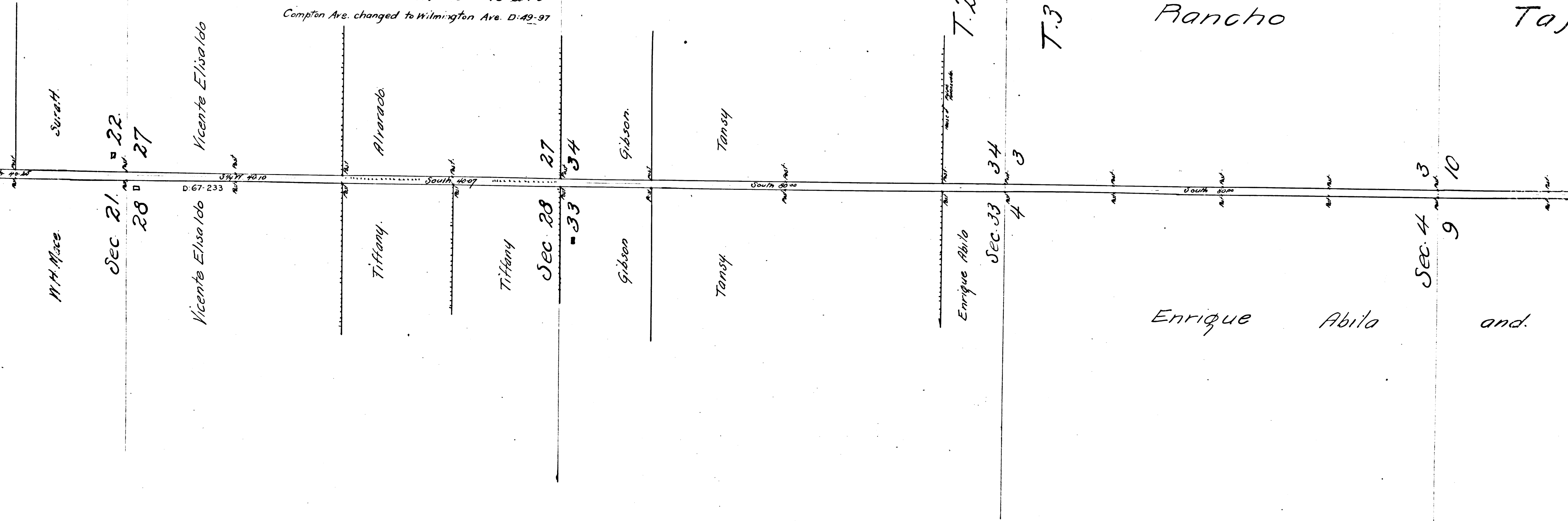
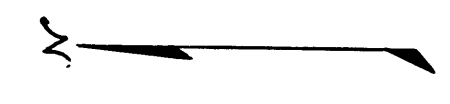

CS 6752  
A2 OF A3

Bancho

Tajauta

Enrique

Abila

and

Others.

Sec. 4 3  
9 10

Sec. 9 10  
16 15

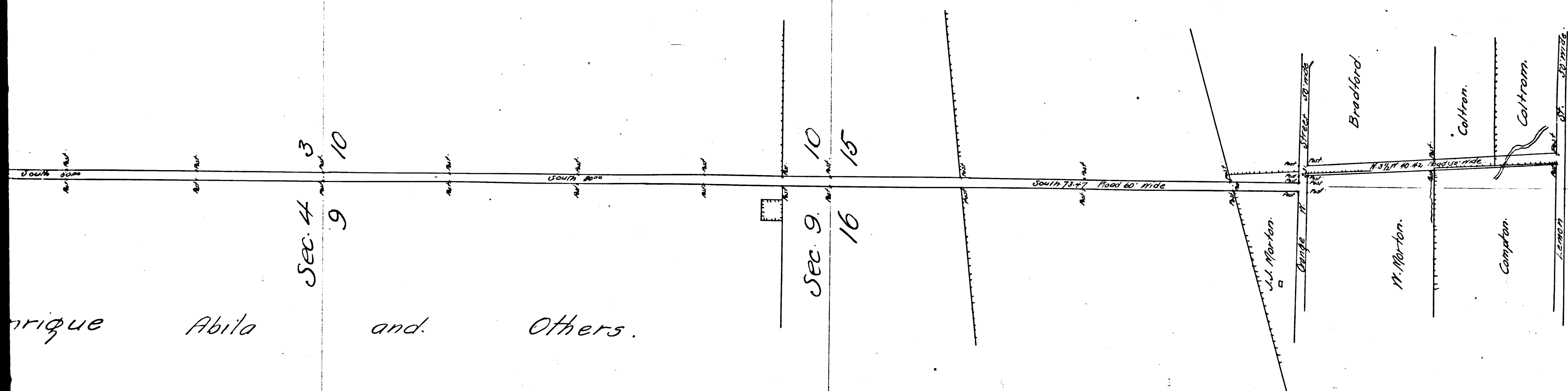

C	S	6	7	5	2
A	3	OF	A	3	