

DEL MAR AVE.

County Road South from Depot at San Gabriel  
through the Howard Rancho

Scale 5 ch = 1 in. 50' wide Dec. 22, 1880  
By E. T. Wright  
County Surveyors Map No 6768  
I. M. 44

Filed Jan. 3, 1881  
Road Book 2-14

Co. Surveyor Note: On May 16, 1877, search was made by this  
office through records of Board of Supervisor's Office to determine  
status of this Road. Filed Copy of this map found in Road Map Book 2-14.  
No other reference found, nor could any reference be found in Min. Book,  
and apparently has never been approved, or declared a public highway.

See R. 3-145

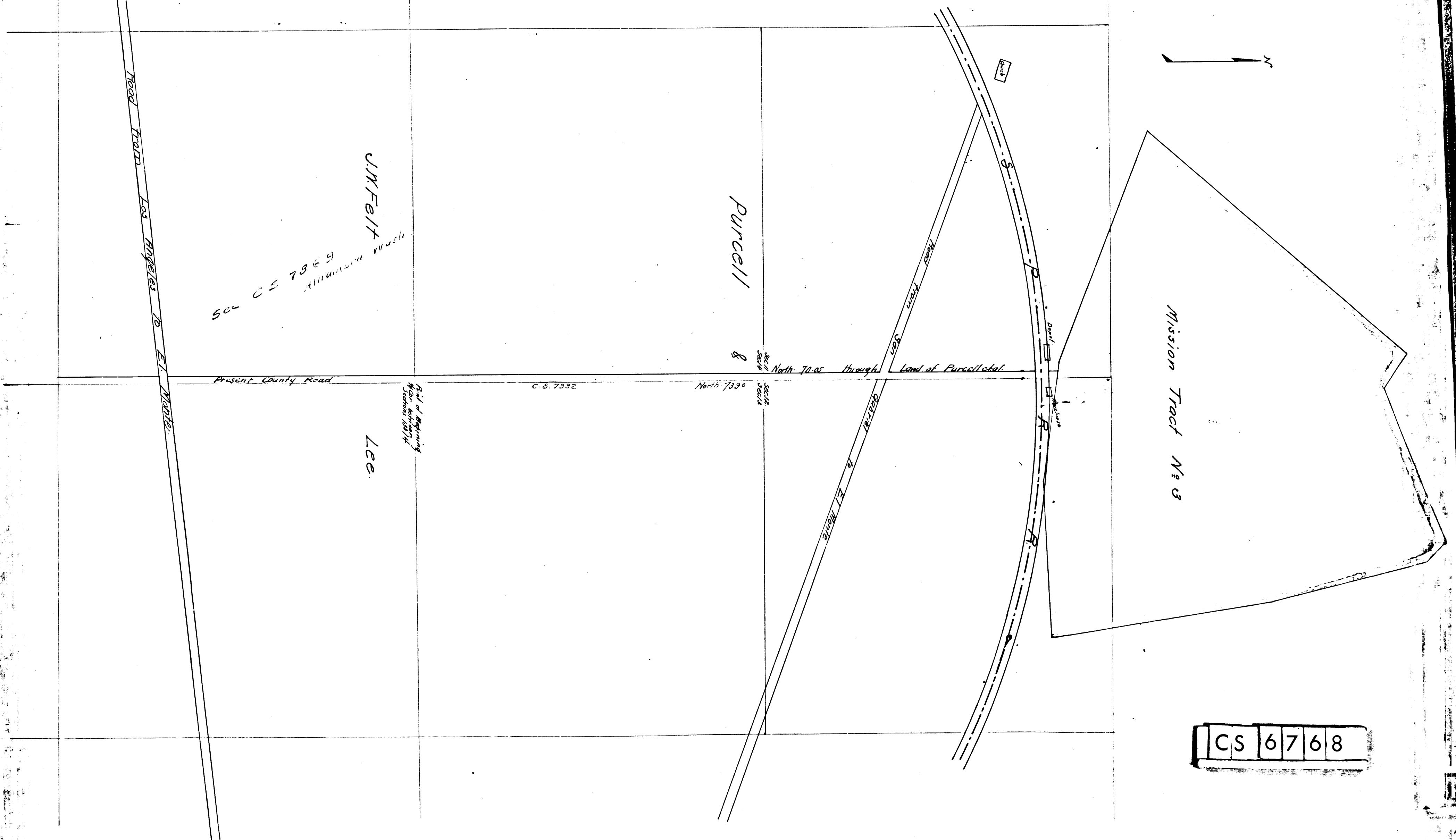

CS 6768