

FIGUEROA ST.

Pasadena Avenue

IN

LOS ANGELES ROAD DISTRICT

Los Angeles, Co. California.

From the North boundary of Los Angeles City to the C\&N right of way of the L. A. and S. P. (Santa Fe) R.R. Highland Park Tract and Garvanza.

Surveyed under instructions from the Honorable Board of Supervisors.

Filed June 11, 1894.

COUNTY SURVEYORS MAP NO 6914

in 1794 1894.

I. M. B

A. R. Street by Co. Surveyor.

Scale: 100 ft = 1 inch.

Note: Black lines show original lines of Avenue through Lots 60 and 61. Red lines with courses and dist show a proposed width of 86 ft. Green lines show lines of Avenue as adapted.

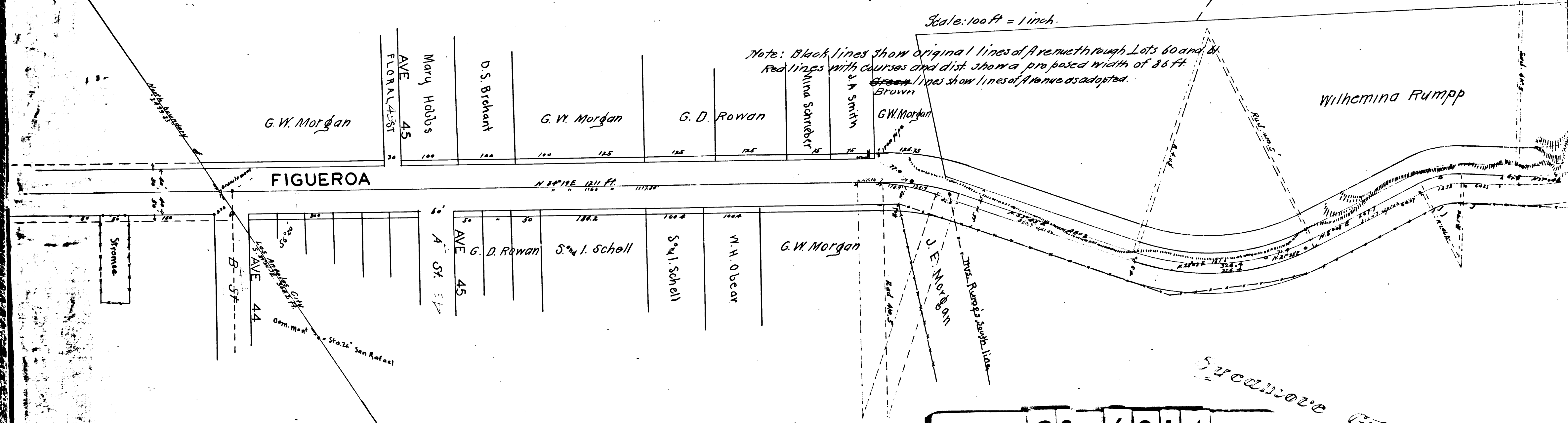

Wilhemina Rump

Sucamore Grove

CS	6914
A1	OF A4

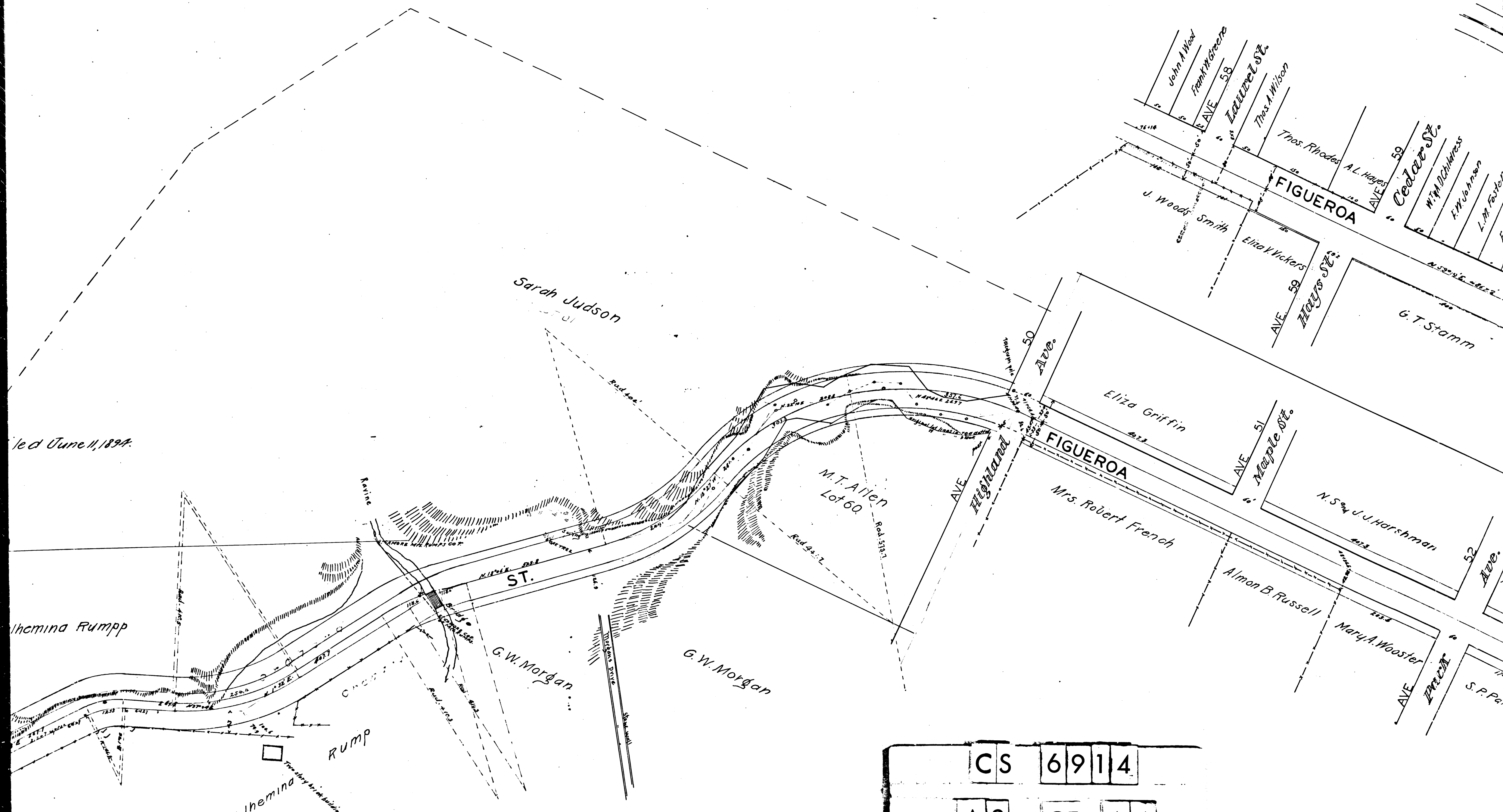

led June 11, 1894.

Wilhemina Rump

Wilhemina Rump

Sarah Judson

M.T. Allen
Lot 60

G.W. Morgan

G.W. Morgan

FIGUEROA

Eliza Griffin

Mrs. Robert French

N. S. J. Harshman

Almon B. Russell

Mary A. Wooster

S.P. Pe...

FIGUEROA

Cedar St.

W.H. Dickerson
F.W. Johnson
L.M. Foster

G.T. Stamm

CS	6	9	1	4
A	2	OF	A	4

1894

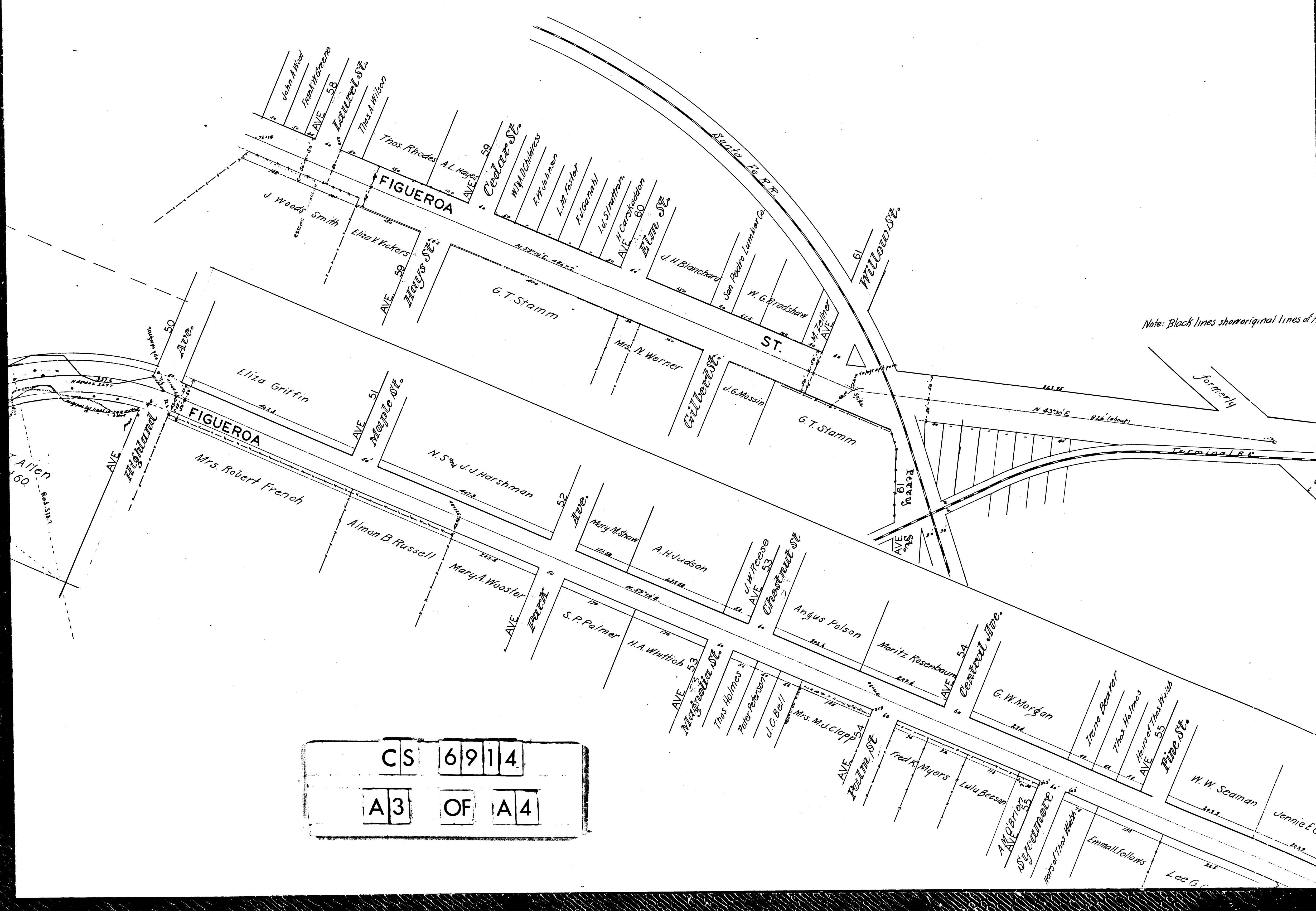

CS	6	9	1	4
A3	OF	A4		

Note: Black lines show original lines of Avenue. Green lines show proposed lines of Ave.

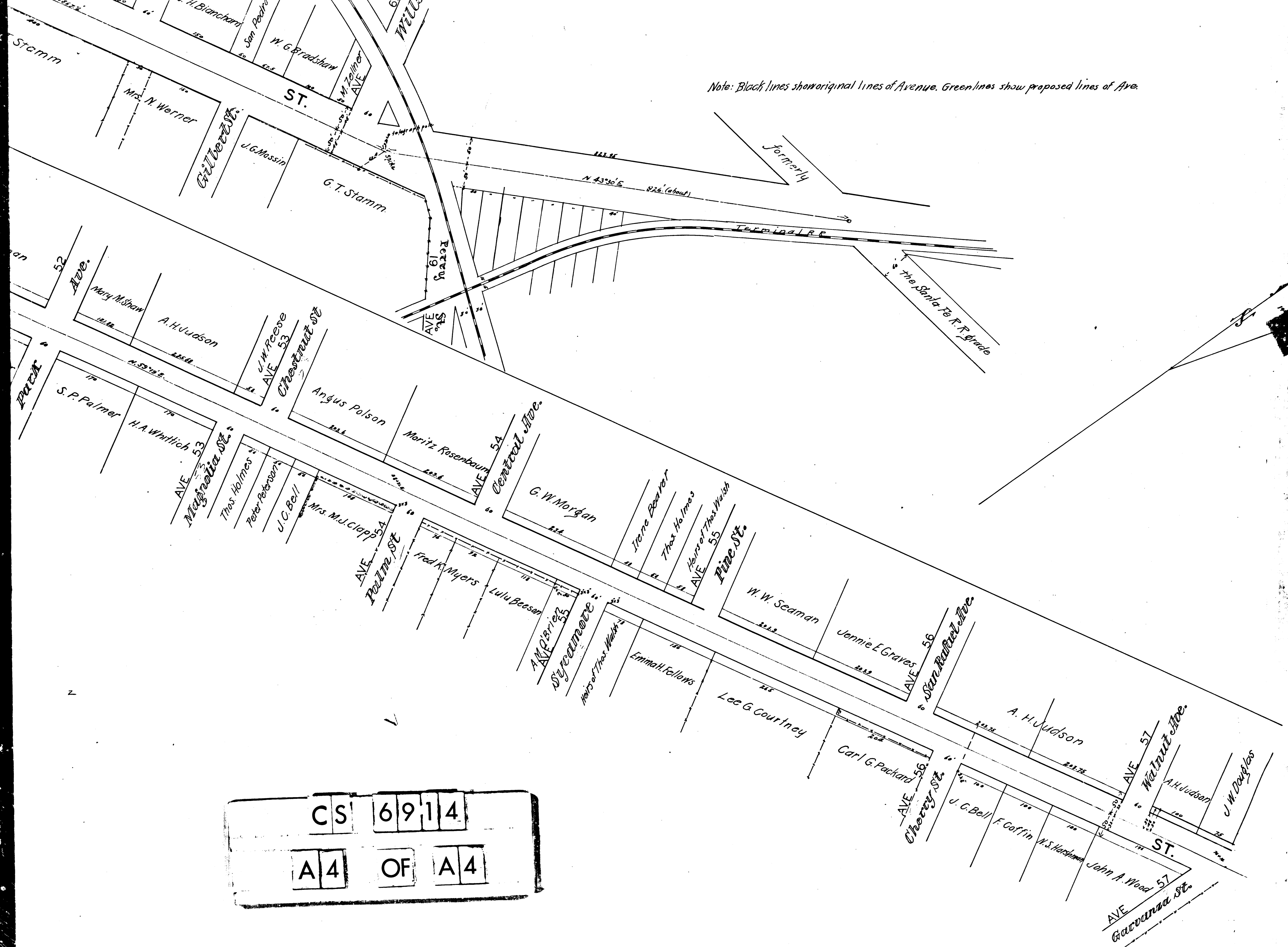

CS 6914
A4 OF A4

COUNTY SURVEYORS MAP