

NOTE This map was filed in 1928  
as authority for track data only

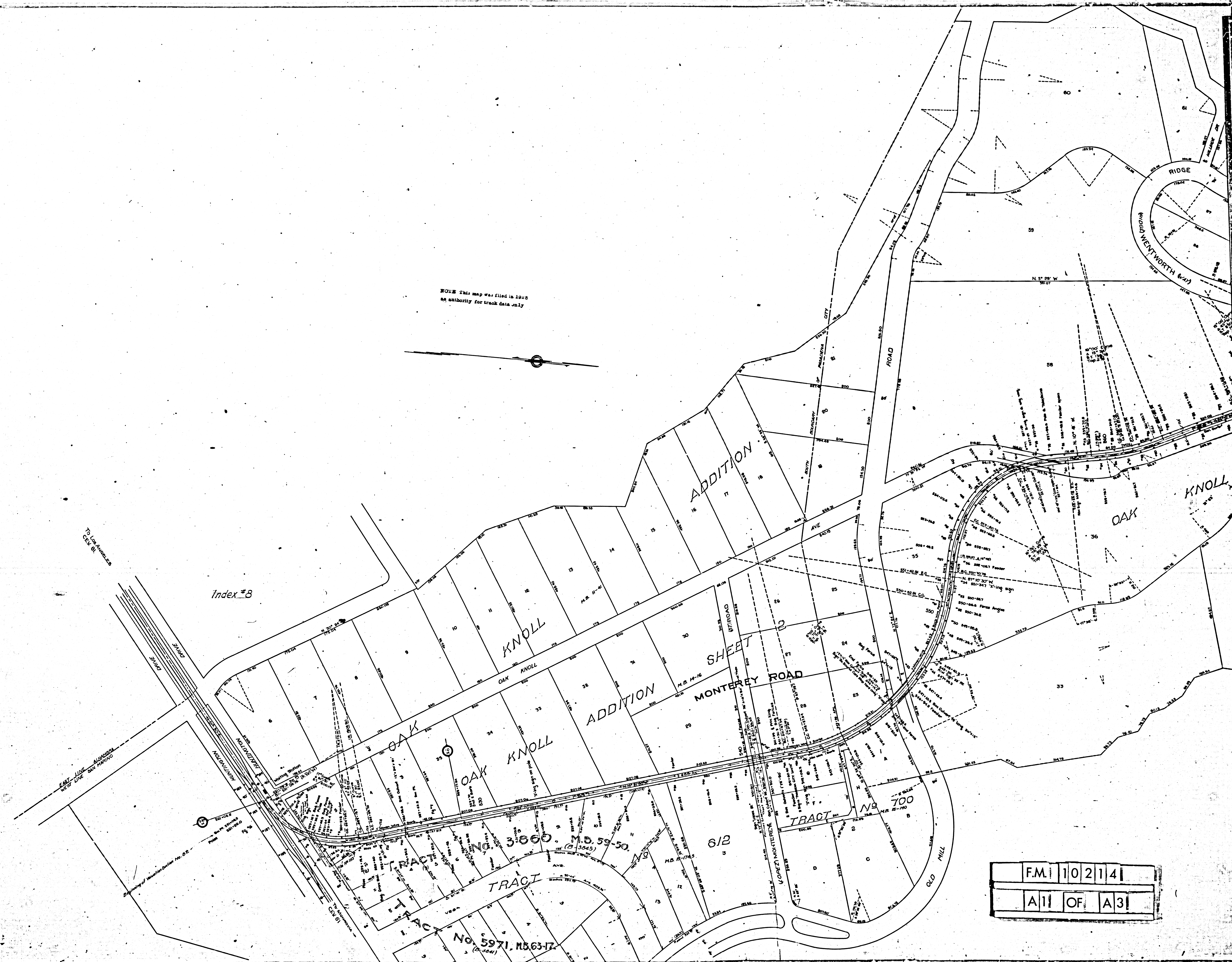

F.M.	10	21	4
A1	OF	A3	

PACIFIC ELECTRIC RY  
CEV59

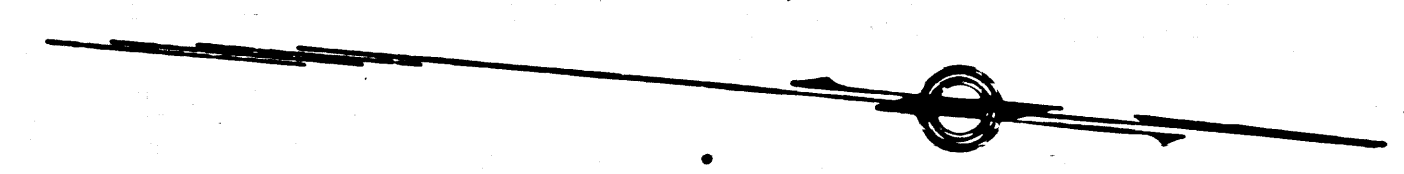
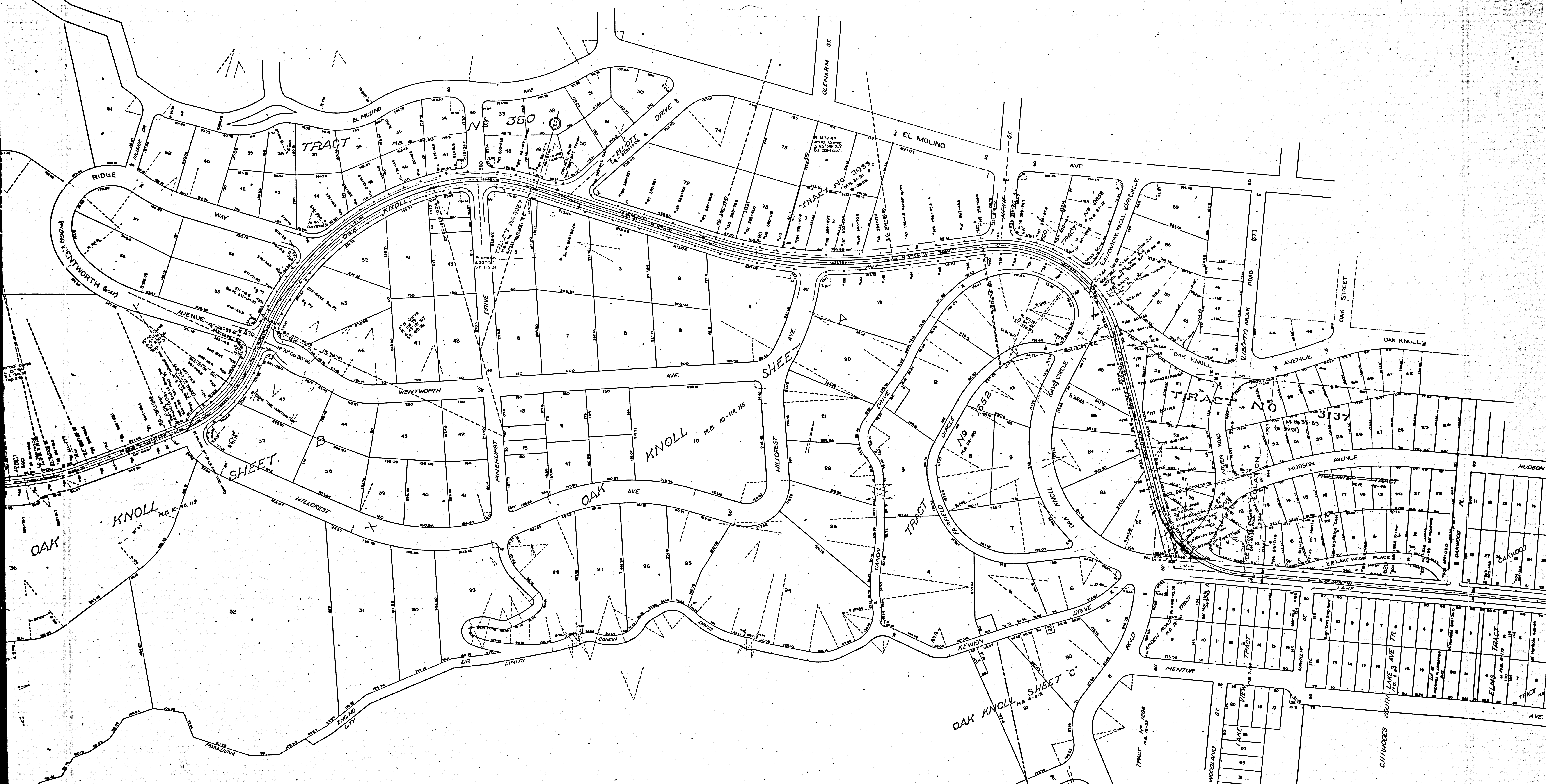

SCHEDULE - OF - REAL - ESTATE - TITLES

FILE NO.	LOT NO.	DESCRIPTION OF PROPERTY	DATE	GRANTOR	ACRES	COM.	REMARKS
1111		35 Strip Overlapped to Drive from Knoll Ave, Oak Knoll Ave to Lake Ave.	G.S.D. 4-27-06	Oak Knoll Co. & Huntington Land & Imp. Co.	0.046		Parcel 1
					0.767		Parcel 2
1113	D	Tract No 648	9-11-08	Huntington Land & Imp. Co.	0.136		
5466		Part of Lot H, Oak Knoll, Sheet A	10-26-13		0.028		
5465		30 Strip of Lake Ave. & Oak Knoll Ave	10-17-13	Burnham Brick Co.	0.100		

FM.	10	21	14
A	2	OF	A
			3

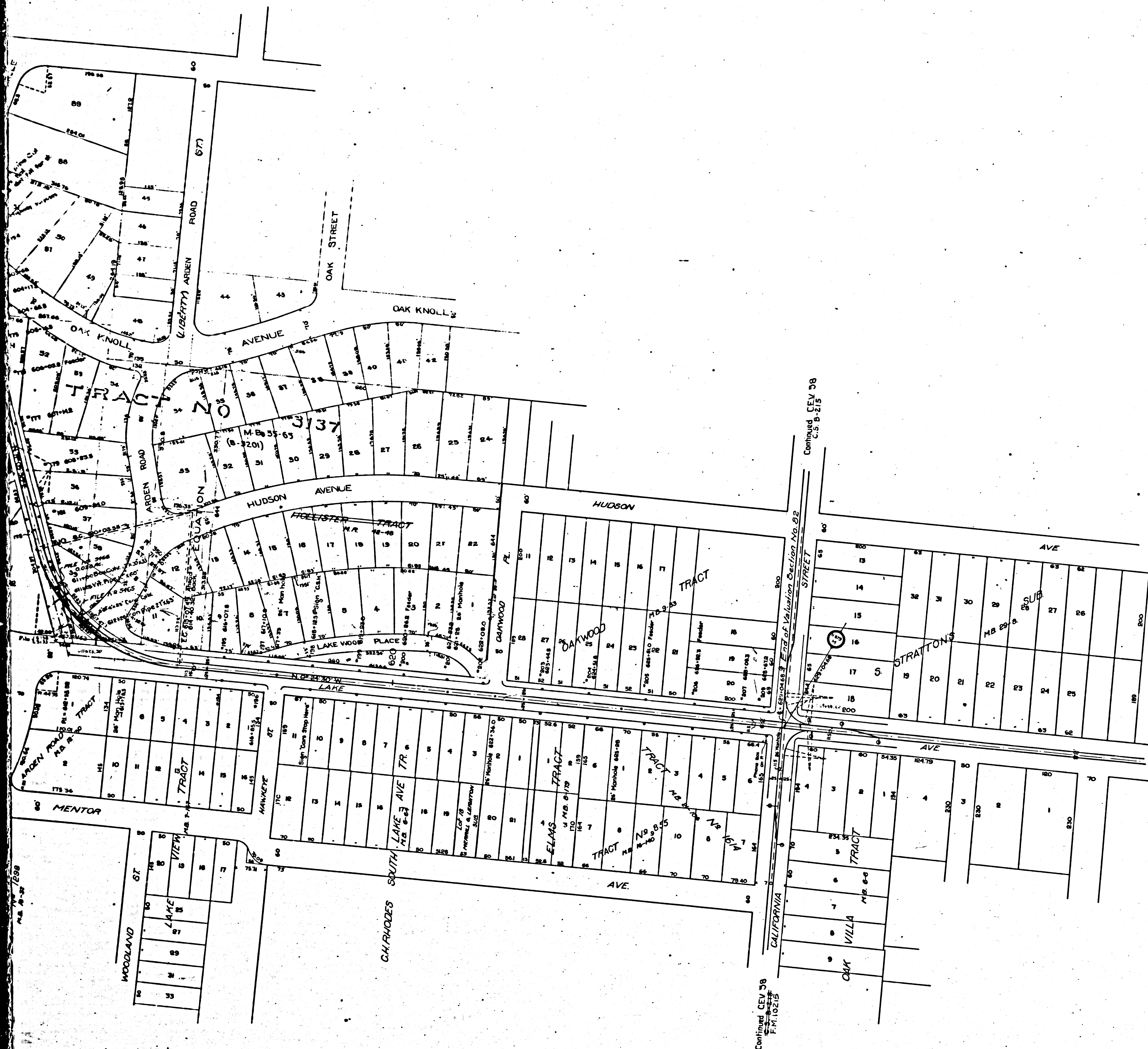

VALUATION SECTION NO. 82.  
**PACIFIC ELECTRIC RAILWAY CO**  
 MAP OF  
**OAK KNOLL LINE**  
 FROM EL MOLINO ON MONROVIA LINE TO  
 CALIFORNIA ST. & LAKE AVE. PASADENA

SCALE  
 one inch = 100 Feet.  
 Index # 8

NOTE:—  
 Mile Posts indicate distances from a point  
 in the Center Line of Main Street opposite entrance  
 to Pacific Electric Railway Company's Depot of Sixth  
 and Main Streets, Los Angeles.

State of California } ss.  
 County of Los Angeles } ss.  
 We the undersigned officers of the Pacific Electric Railway Company do  
 hereby certify that this map is a true and correct map of the Pacific Electric Railway  
 Company's Oak Knoll Line from El Molino on the Monrovia Line to California St. and  
 Lake Ave. Pasadena.

Attest \_\_\_\_\_ President:  
 \_\_\_\_\_ Secretary:  
 \_\_\_\_\_ Chief Engineer:

Corporate Seal  
 Subscribed and sworn to before me this \_\_\_\_\_ day of \_\_\_\_\_

Notary Seal \_\_\_\_\_  
 Notary Public in and for the County  
 of Los Angeles, State of California.

NOTE: This map was filed in 1928  
 as authority for track data only

F.M.	10214
A3	OF A3

W. C. L. & C. O.  
 Civil Engineers  
 Pacific Electric Ry.  
 Office of Chief Engineer  
 C.E.V. 58