



F.M.	10240	
A11	OF	A171



F.M. 10240
A 2 OF A 17

OF THE PACIFIC COAST STEAMSHIP COMPANY, M.F. 635

MARY BANNING
1040 ACRE ALLOTMENT

H. BANNING
1036 ACRE ALLOTMENT

J. BANNING
1020 ACRE ALLOTMENT

M. BANNING
1029 ACRE ALLOTMENT

2196

CS 6153

5107

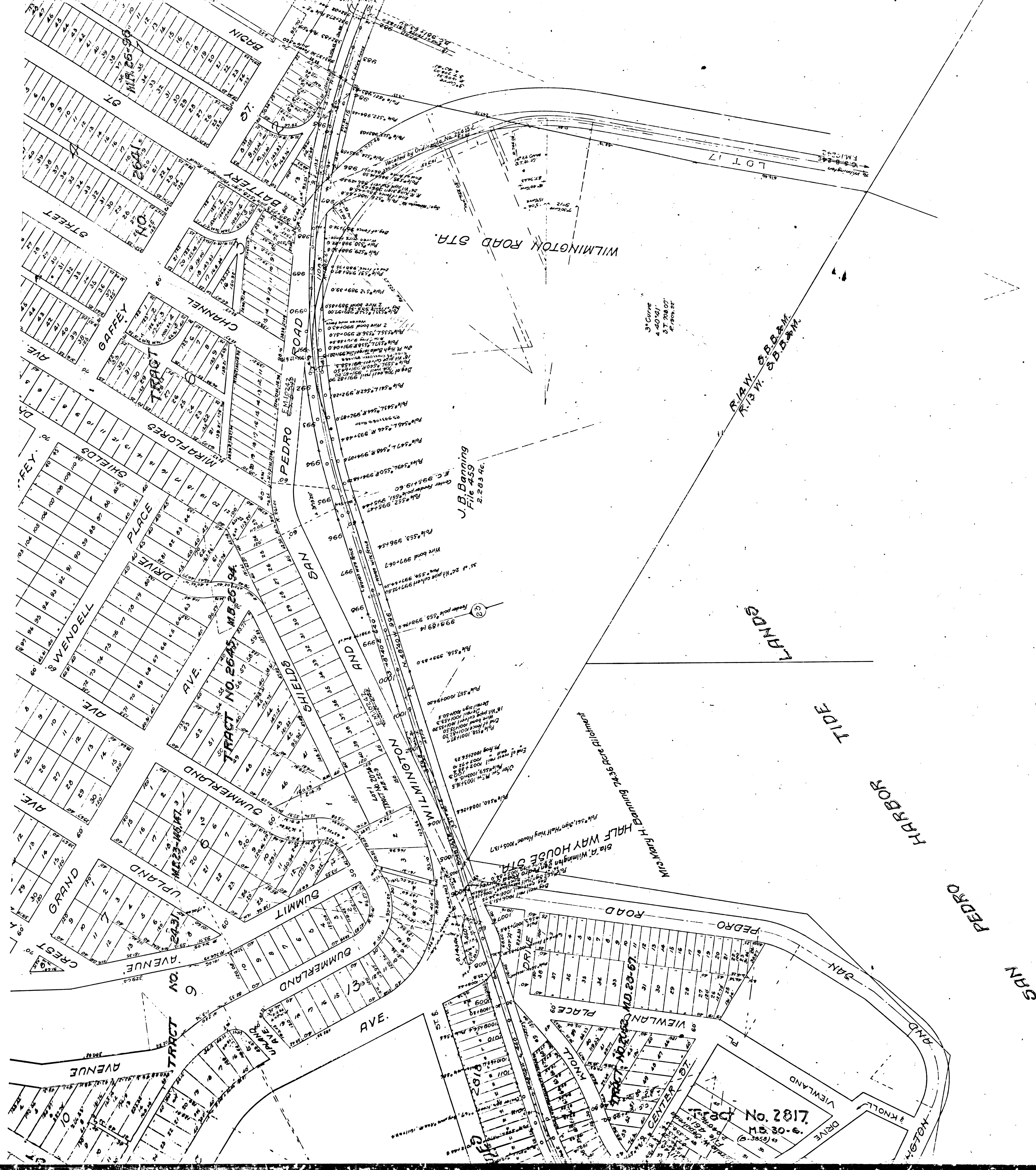

F.M.	10240
A31	OF A17

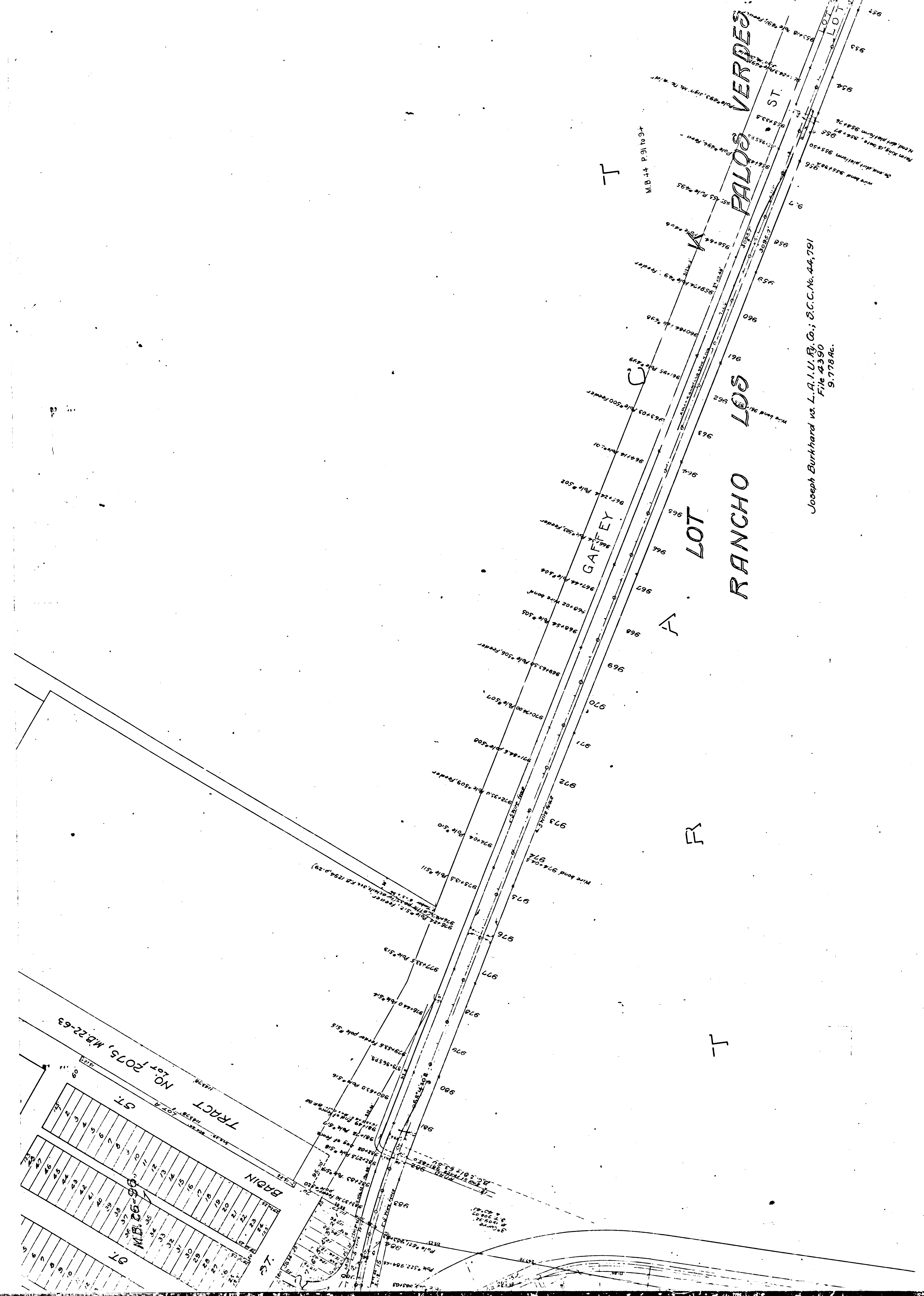

Mc DONALD ST.

LOT 12

F.M.	10240
A 4	OF A 17

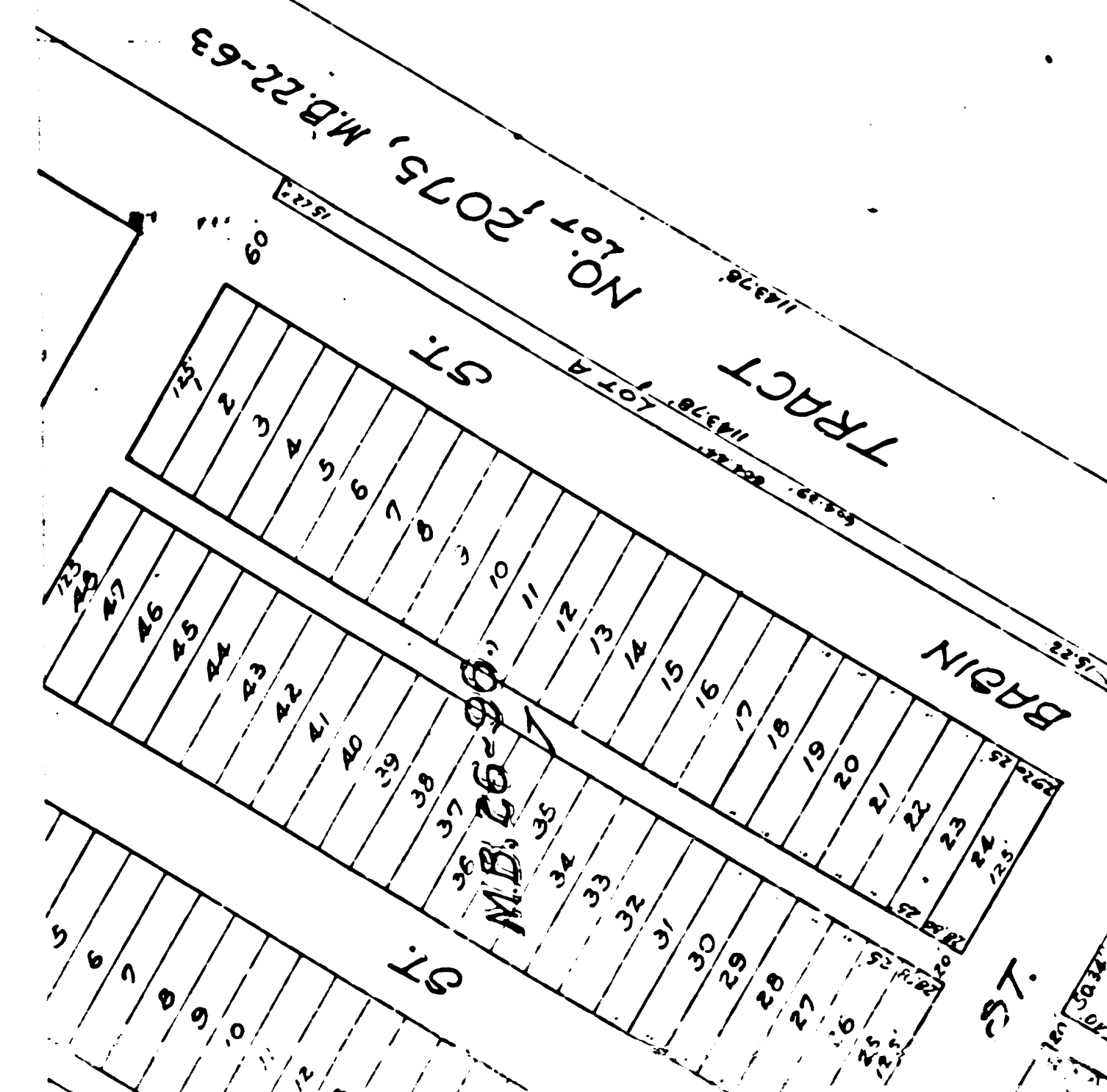
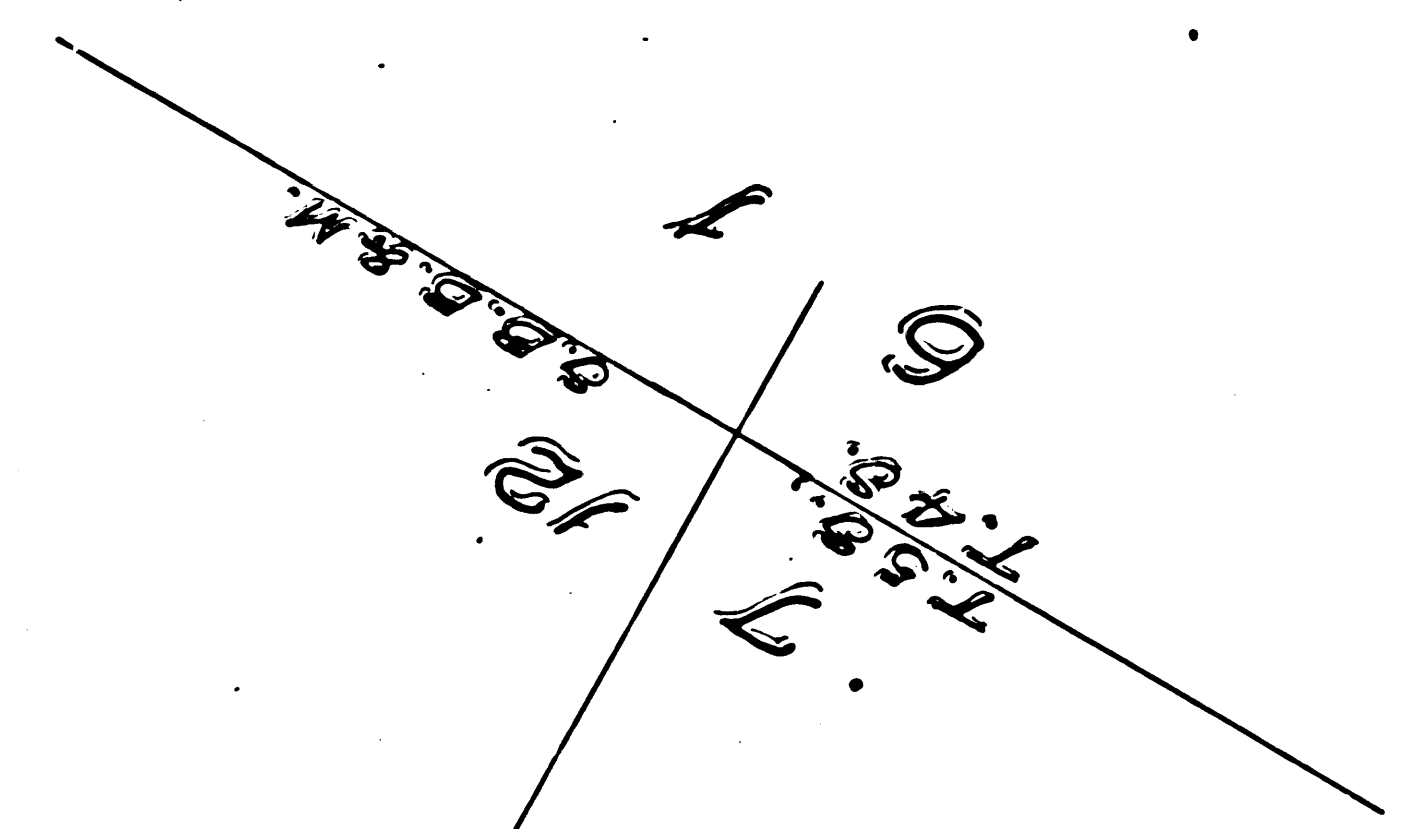

T

M.B. 44 P. 91 to 94

PALOS VERDES ST.

LOT 7
LOT 6
LOT 5
LOT 4
LOT 3
LOT 2
LOT 1

Mc DONALD STA.

Z

10

U

1

5

2

LOT 2

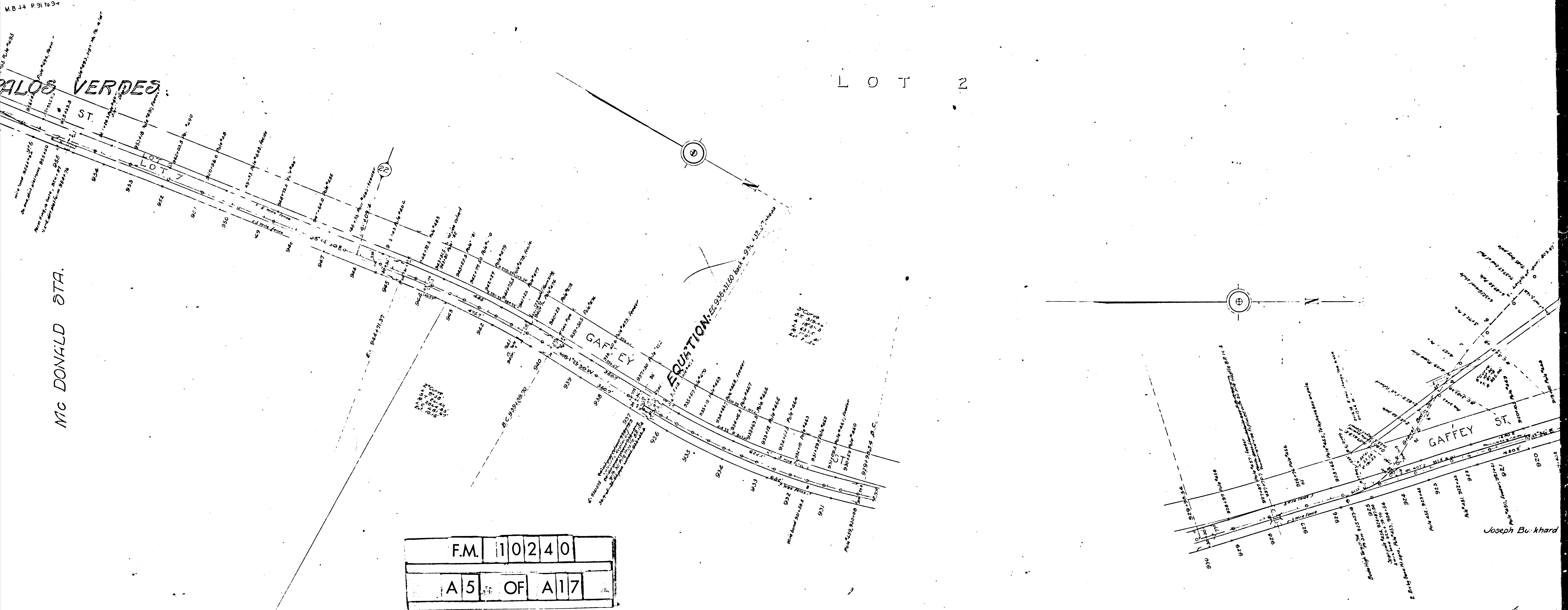

F.M.	1	0	2	4	0
A	5	OF	A	17	

LOT 8

Joseph Bu. khard



Joseph Burkhard vs. L.A. & I.U. Ry. Co.; S.C.C. No. 44,791
 File 4390.
 9.778 Ac.

Palos Verde Company
 File 458
 3.726 Ac.

F.M.	10240
A 6	OF A 17

BIXBY STA.

EQUATION: $E.C. 099130.59$ $h=899134.49$ $wh=899134.49$

H, RANCHO LOS PALOS VERDES

SENATOR					
144					
BELLE PORTE					
145	146	147	148	149	150
145	146	147	148	149	150
NORMANDIE					

2638

LOT E

LOT G

F.M. 10240
A 9 OF A 17

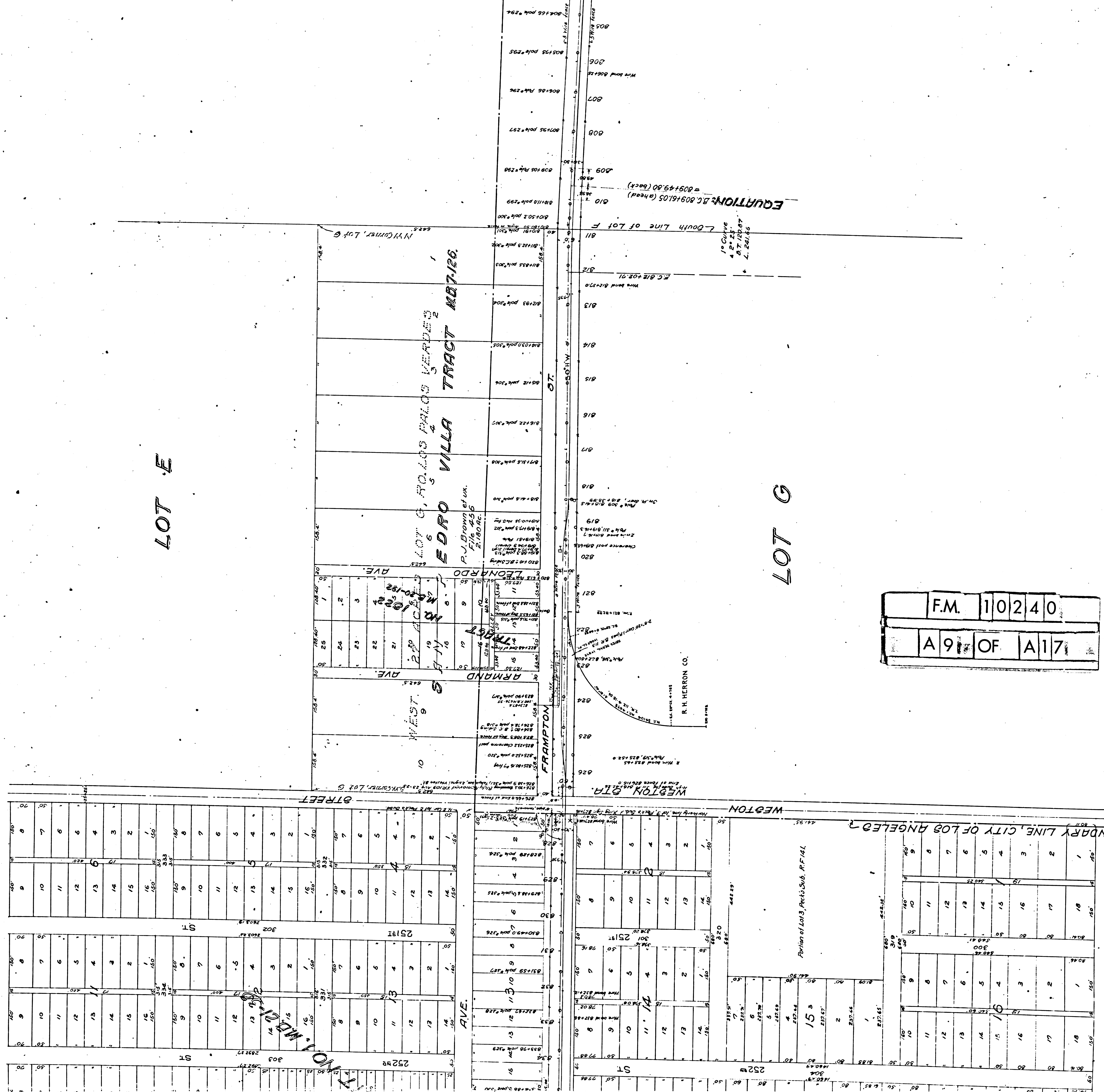

LOT G, PALOS PALOS VILLAS
EDRO VILLA TRACT MB7126

P. J. Biondo et ux.
File # 455
P. 180 AC.

ARMAND AVE

LEONARDO AVE

WEST ST

RAMPTON ST

WEST ST

RAMPTON ST

WEST ST

RAMPTON ST

WEST ST

RAMPTON ST

WEST ST

RAMPTON ST

WEST ST

RAMPTON ST

WEST ST

RAMPTON ST

WEST ST

RAMPTON ST

WEST ST

RAMPTON ST

WEST ST

RAMPTON ST

WEST ST

RAMPTON ST

WEST ST

RAMPTON ST

WEST ST

RAMPTON ST

WEST ST

RAMPTON ST

WEST ST

RAMPTON ST

WEST ST

RAMPTON ST

WEST ST

RAMPTON ST

WEST ST

RAMPTON ST

WEST ST

RAMPTON ST

WEST ST

RAMPTON ST

WEST ST

RAMPTON ST

WEST ST

RAMPTON ST

WEST ST

RAMPTON ST

WESTON ST

WESTON

Portion of Lot 3, Pictis Sub. R.P. 141

VLY BOUNDARY LINE, CITY OF LOS ANGELES

EQUATION: B.C. 80916105 (ahead)
= 809149.80 (back)

L South Line of Lot F

10 Curve
4 8 2 5
4 8 2 5
4 8 2 5

F.C. 812402.91

Wm Bond 812170

813

814

815

816

817

818

819

820

821

822

823

824

825

826

827

828

829

830

831

832

833

834

835

836

837

838

839

840

841

842

843

844

845

846

847

848

849

850

851

852

853

854

855

856

857

858

859

860

861

862

863

864

865

866

867

868

869

870

871

872

873

874

875

876

877

878

879

880

881

882

883

884

885

886

887

888

889

890

891

892

893

894

895

896

897

898

899

900

901

902

903

904

905

906

907

908

909

910

911

912

913

914

915

916

917

918

919

920

921

922

923

924

925

926

927

928

929

930

931

932

933

934

935

936

937

938

939

940

941

942

943

944

945

946

947

948

949

950

951

952

953

954

955

956

957

958

959

960

961

962

963

964

965

966

967

968

969

Schedule of Real Estate Titles						
Aud. No.	Lot	Description of Property	Form	Date	Grantor	Area
	Blk.	Subdivision				Cont'd.
455	Por., "F."	Rancho los Palos Verdes	G. B. S.	9-30-01	Ann Joughin et al.	5.476
456	Por., "O."	"	"	9-11-01	R. J. Brown et ux.	2.180
201	" 3, 10, 11	Peck's Subdivision, Rec. F. 741	"	12-31-01	Los Angeles Savings Bank	7.945
457	"	"	"	2-14-02	George H. Peck, Jr. et ux.	3.726
458	Por., "H."	Rancho los Palos Verdes	"	12-31-01	Palos Verdes Company	9.778
4390	Por., "H."	"	Judgment	3-17-05	"	9.778
459	Por., San Pedro Harbor Tract Lands	"	G. B. S.	6-7-02	J. B. Banning	2.283
460	Por., "M."	Rancho los Palos Verdes	"	3-6-02	Aurelio W. Sepulveda	0.143
461	"	"	"	1-28-02	"	2.040
462	"	Por. H. Banning 10.36 Ac. All in M. J. Banning 10.29 " W. Banning 10.29 "	"	6-7-02	Banning Company	1.042
463	Por., 12 96	Peck's Subdivision, M. R. 74-A	Quit Claim	12-7-05	H. V. Davis et ux.	0.010



F.M. 110240
A10 OF A17

GUERNO STA.

RANCHO LOS PALOS VERDES
RANCHO SAN PEDRO

NO. 4529
M.B. 50-64, 65, 66
(B-3055)

NO. 3531
(B-3585)
3021, M.B. 31-34
1821
M.B. 21-3, Lot 2

NO. 3020
M.B. 31-19
LOT A
TRAY (B-2749)

F.M. 110240
A11 OF A17

North Arrow
M.B. 58-46

OCEAN AVE. STA.

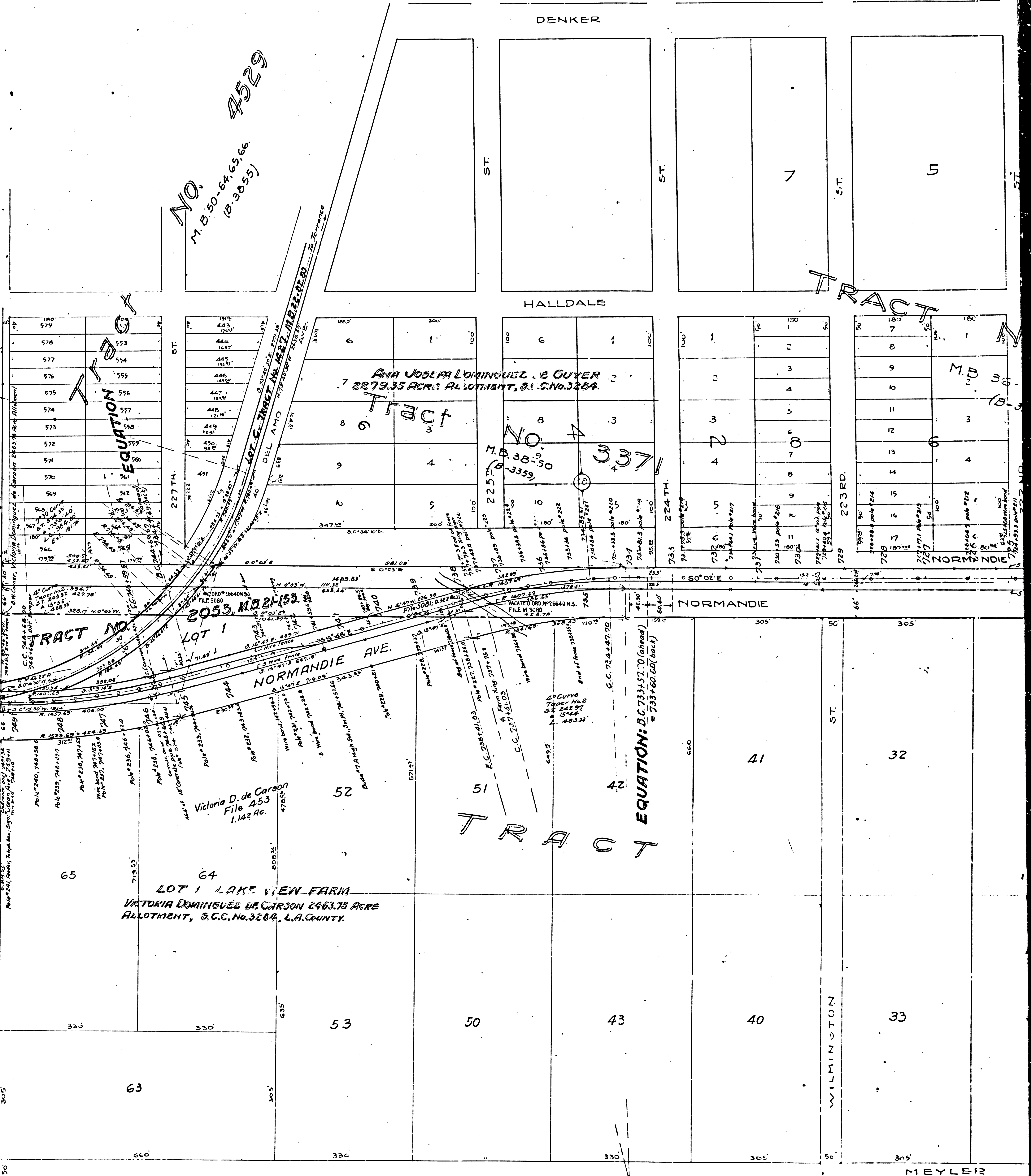



EAST BOUNDARY LINE, CITY OF LOS ANGELES

TRACT No 6378
M.B. 66-1.2
2

GUYER STA.

F.M. 110240
A13 OF A17

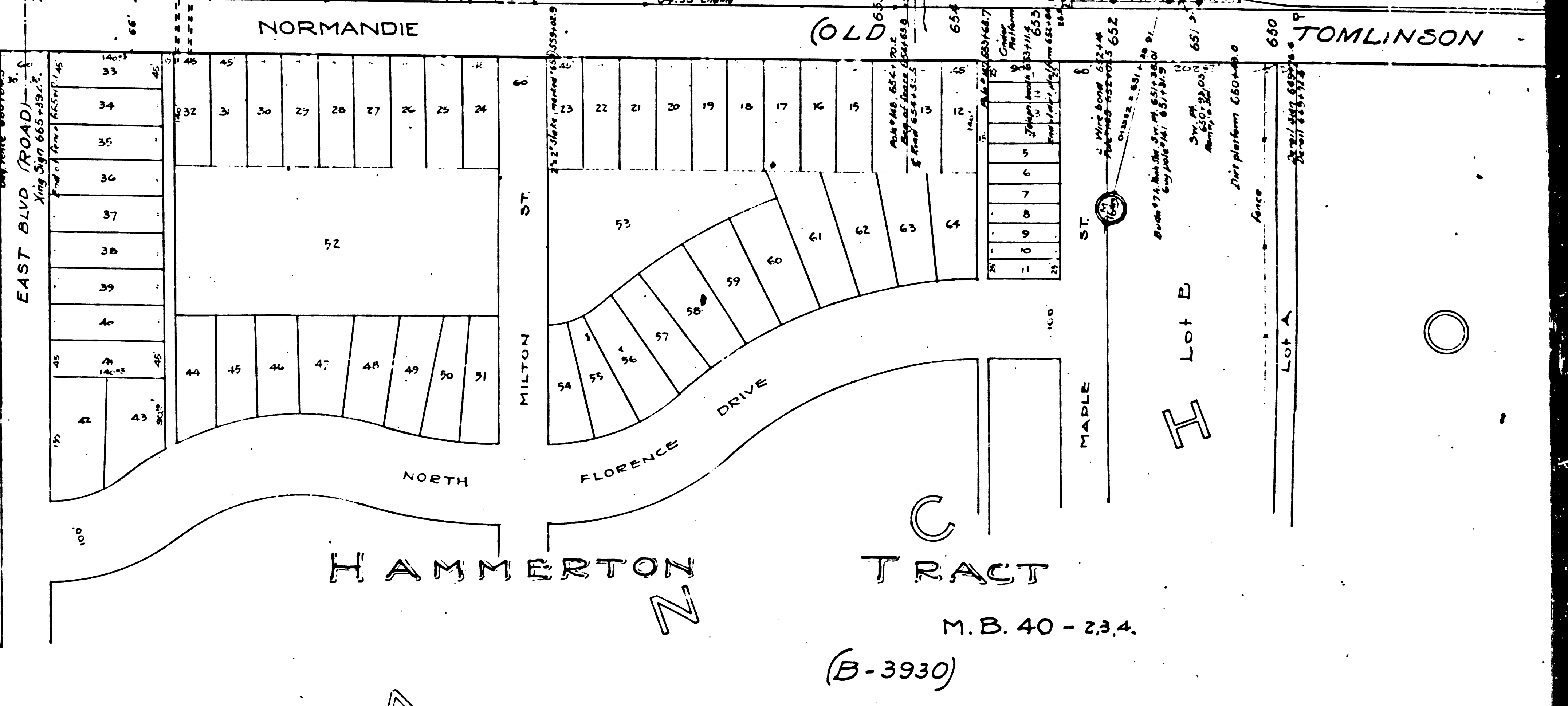

TR. NO. 1427, M.B. 22-02.61

PRAIRIE RANGHO Superior Court

LOT B

LOT C

LOT D

LOT E

LOT F

LOT G

LOT H

LOT I

4983

AVE.

PRAIRIE TRACTS RANCHO SAN PEDRO

Superior Court Case No. 3284, Los Angeles Co.

TRINIDAD A. RIVERA-02-83

1	1
2	2
3	3
4	4
5	5
6	6
66	7
7	8
8	9
9	10
10	11
11	12
12	13

1	1
2	2
3	3
4	4
5	5
6	6
65	7
7	8
8	9
9	10
10	11
11	12
12	13

1	1
2	2
3	3
4	4
5	5
6	6
64	7
7	8
8	9
9	10
10	11
11	12
12	13

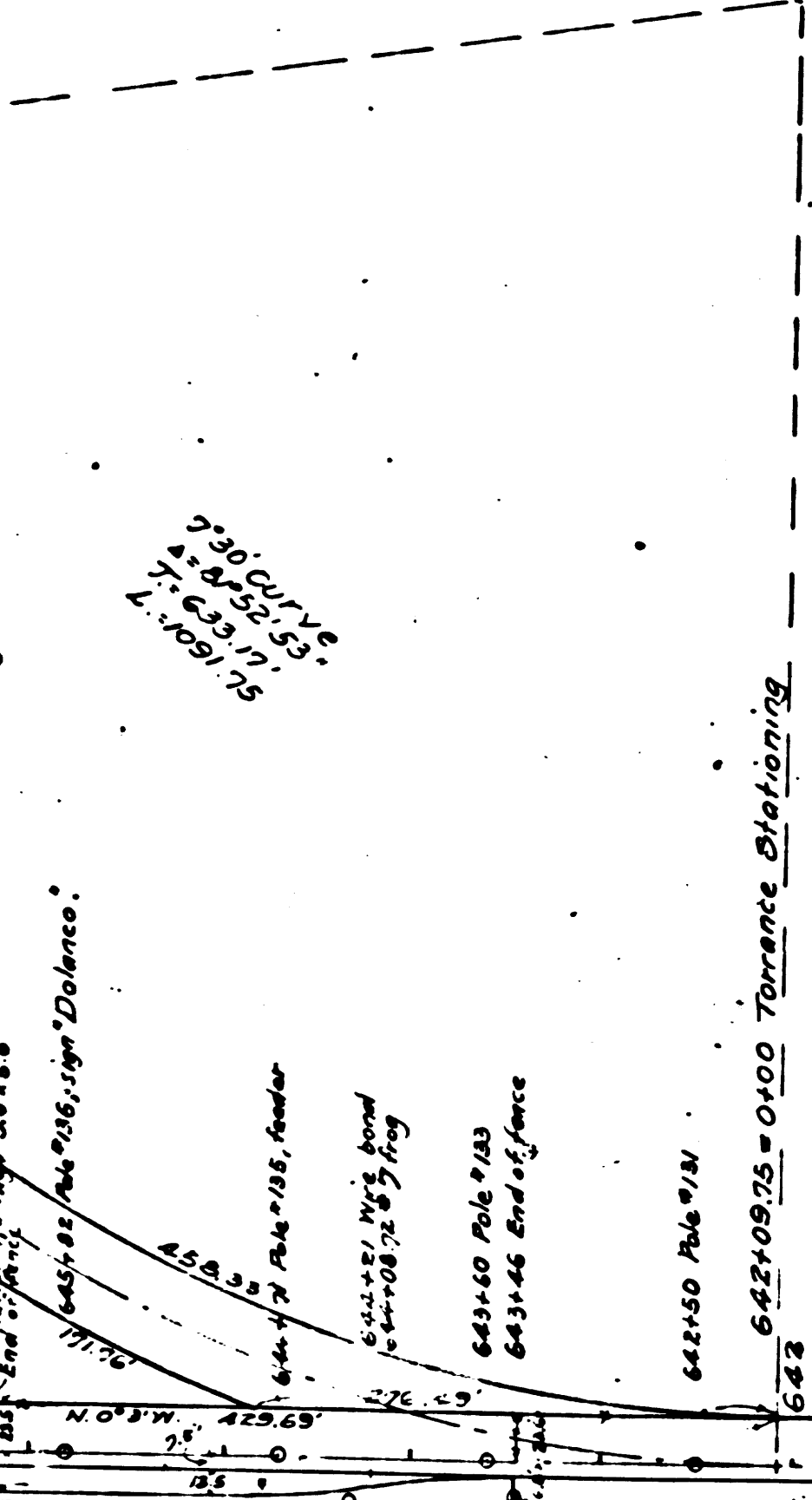

Guadalupe Marcelina Dominguez
File 450
2.314 Ac.

Maria de los Reyes de Francis
File 449
2.322 Ac.

P
E
D
R
O

TOMLINSON STAGE ROAD

DOLANCO STA.

SCOTTY STA.

WRIGHT STA.

F.M.	10240	
A14	OF	A17

SOUTHERLY BOUNDARY LINE OF CITY OF LOS ANGELES SOUTH

444	=	102
445	=	103
446	=	103
447	=	103
448	=	104
449		Por. Rancho San Pedro
450		
451		" Susane Dominguez 93261
452		Acre Allotment
452		Por. A. J. D. de Guyer 2279
452		Acre Allotment
5081		Por. vacated Tomlinson Road
453	Pr. 1	Lake View Farm; V. D. de G.
453		266 1/2 Acre Allotment
454	Pr. 3	M. Machado de Roca Tract

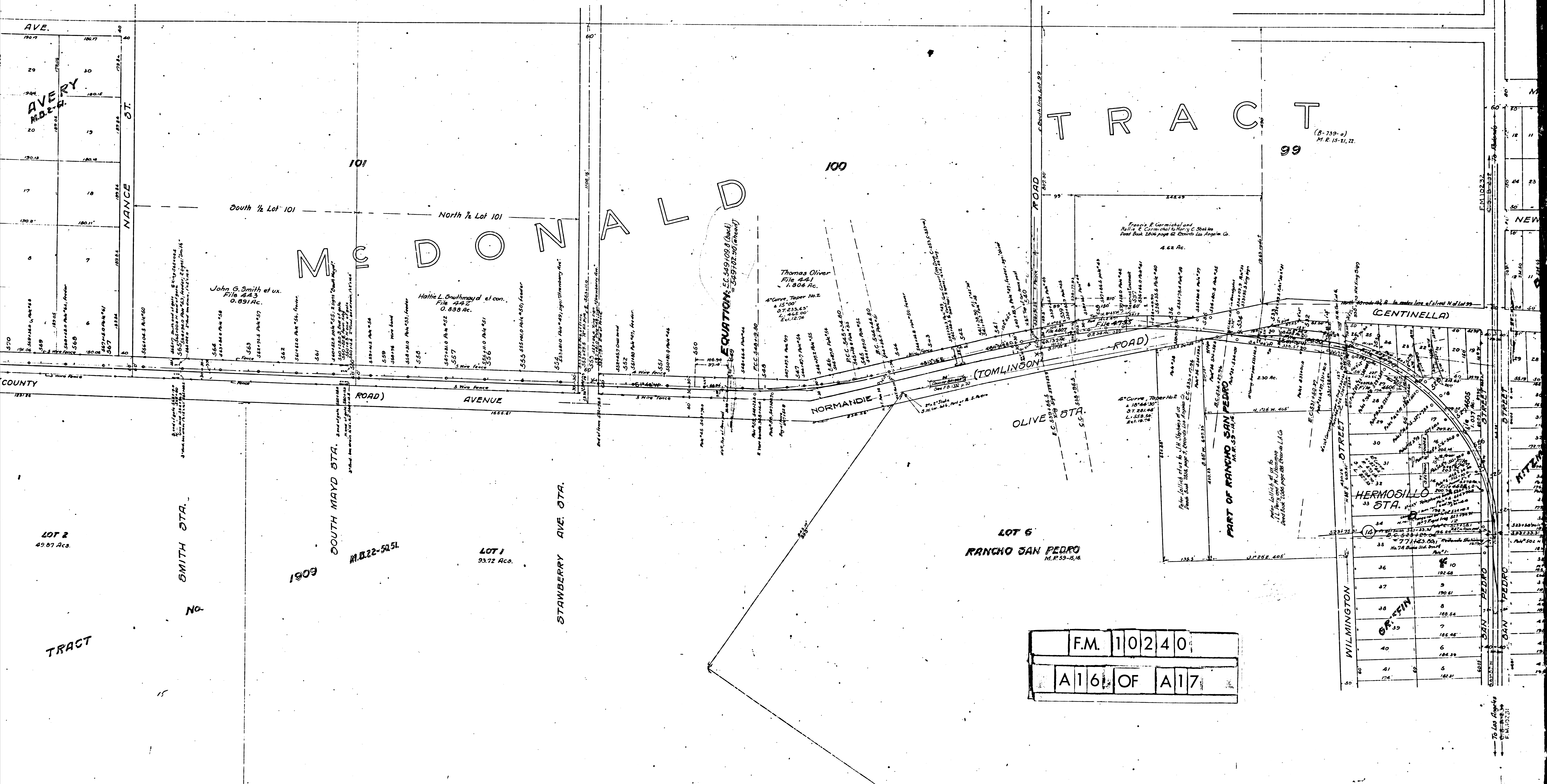

F.M. 10240
A16 OF A17

LOT 2
49.87 Acs.

LOT 1
93.72 Acs.

SMITH STA.
No.

1909

M.B.22-505L

STAWBERRY AVE. STA.

LOT 6
RANCHO SAN PEDRO
M.R. 53-16,16

HERMOSILLO
STA.

PART OF RANCHO SAN PEDRO
M.B. 53-16,16

To Los Angeles
F.M. 10240

Schedule of Real Estate Titles										
Acre No.	Description of Property		Form	Date	Grantor	Acres	Cont'd.	Remarks		
	Lot	Blk.								
4623	14	Griffin & Hillman Subdivision	Grant	8-3-12	William F. Henn	0.278				
4747	15	"	"	11-8-12	Mrs. Elizabeth Köster	0.281				
4605	16, 17, 18	"	G. B. S.	7-16-12	F. D. Seward et ux.	1.037				
4606	Par. 27	"	Grant	7-16-12	W. M. Gray et ux.	0.024				
4770	Par. 28, 29	"	"	11-23-12	F. B. Hall et al.	0.293				
4660	5	Rancho San Pedro	G. B. S.	8-7-12	Peter Lallich et ux.	0.405				
4735	99	McDonald Tract	Grant	11-18-12	Harry C. Shekels et ux.	0.234				
4607	99	"	"	7-26-12	Louis C. Larson et ux.	0.139				
441	100	"	G. B. S.	7-12-01	Thomas Oliver	1.804				
442	101	"	"	7-12-01	Hattie L. Southmayd et ux.	0.888				
443	101	"	"	7-15-01	John G. Smith et ux.	0.891				
444	102	"	"	11-15-01	James W. Hellman	1.777				
445	103	"	"	8-3-01	M. H. Cox	0.592				
446	103	"	"	7-10-01	Alice A. Wurtz	0.592				
447	103	"	"	7-9-01	R. W. Kenny et ux.	0.592				
448	104	"	Quit Claim	7-15-01	German American Savings Bank	1.773				
449		Par. Rancho San Pedro	G. B. S.	10-4-01	Maria de los Reyes D. de Francis	2.322				
450		"	"	10-4-01	Guadalupe Marcelina Dominguez	2.314				
451		" Susana Dominguez 730.61 Acre Allotment	"	10-8-08	Gregorio del Arco et ux.	3.176				
452		Par. A. J. D. de Guyer 2279.35 Acre Allotment	"	10-4-01	Anna Josefa Dominguez de Guyer	7.706				
5081		Par. vacated Tamlinson Road	"	2-7-13	Victoria D. de Carson	0.322				
453	Par. 1	Lake View Farm; V. D. de Carson 2663 Acre Allotment	"	1-3-02	"	1.142				
454	Par. 3	M. Machado de Rocha Tract	"	12-4-01	Frederick Bluemel et ux.	2.847				

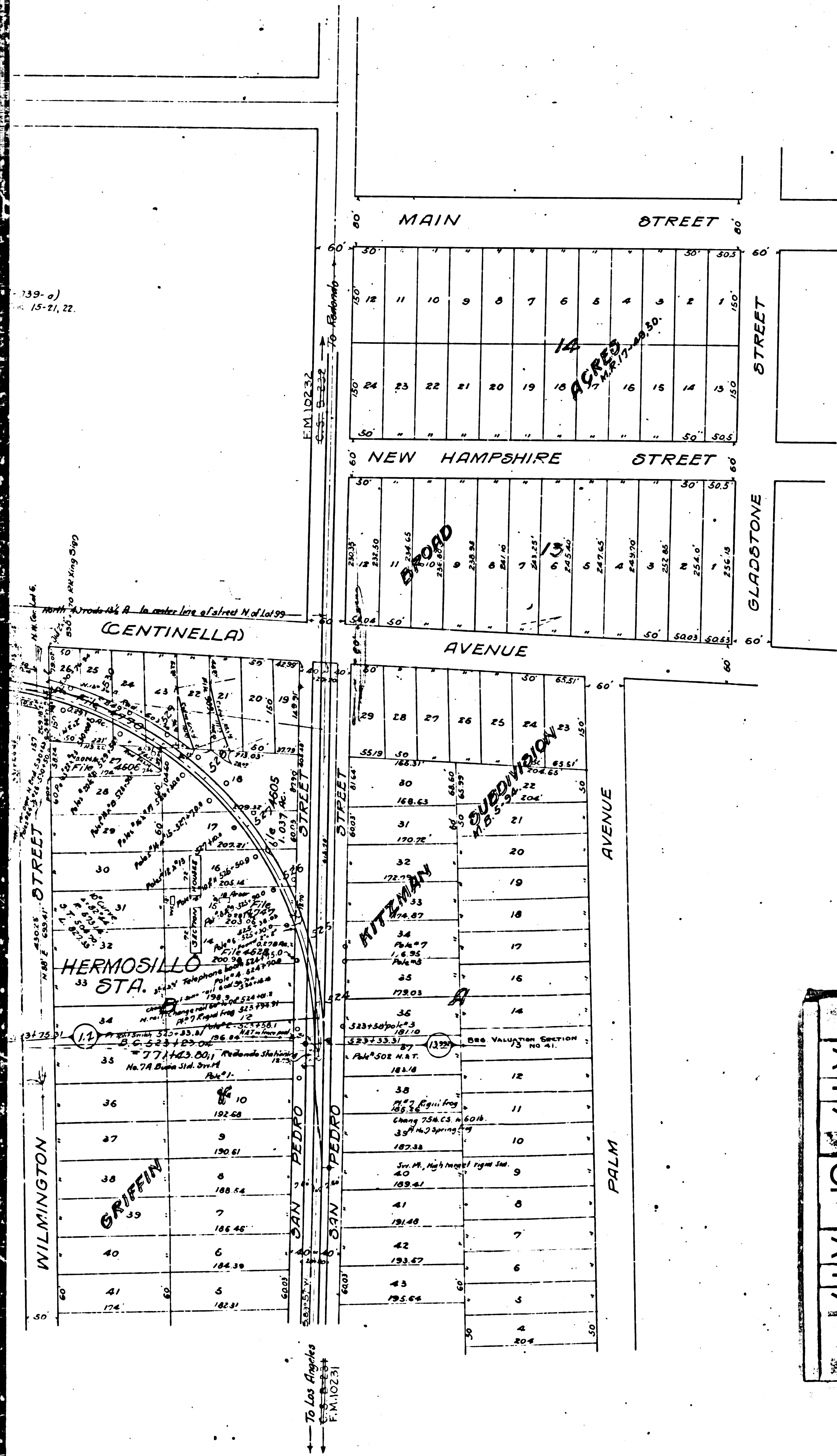

VALUATION SECTION NO. 41
PACIFIC ELECTRIC RAILWAY
 MAP OF
GARDENA - SAN PEDRO LINE
 FROM JUNCTION WITH WATTS-REDONDO
 LINE AT HERMOSILLO TO FOURTH & FRONT STREETS,
 SAN PEDRO.

SCALE:
 1 INCH = 100 FEET.

Sht. 26
 Sht. 27
 Sht. 28

NOTE:-- Mile Posts indicate distances from a point in the center line of Main Street opposite entrance to Pacific Electric Railway Company's Depot at Sixth & Main Streets, Los Angeles.

FILED MAP NO. 10240

STATE OF CALIFORNIA } ss.
 COUNTY OF LOS ANGELES }

We, the undersigned officers of the Pacific Electric Railway Company do hereby certify that this map is a true and correct map of the Pacific Electric Railway Company's Gardena-San Pedro Line, from its junction with the Watts-Redondo Line, at Hermosillo, to Fourth and Front Streets, San Pedro, prepared from the records now in the office of said company.

Attest:
 Secretary _____ President _____
 Chief Engineer _____

Corporate Seal

Subscribed and sworn to before me this _____ day of _____ 19____

Notarial Seal. _____
 Notary Public in and for the County of Los Angeles, State of California.

FM 10240
 A 17 OF A 17