

Tor. *DT. 40658
 Lydia K. Rawson
 Joseph Herman
 Katherine Herman
 Matilda M. Herman
 D-73-71, Cert. DT-40658

Tor. Cif. DT-40647, 40648, FN-54431
 Lydia K. Rawson
 William D. Rawson
 Tor. Cif. FN-54510, 54511, 54435, 54436
 FM-54094
 Lydia K. Rawson
 William D. Rawson
 Matilda M. Herman
 D-73-231, Cert. DT-40647 etc.

Tor. AV17977
 Fred Day Griffith
 Mildred Tripp Griffith
 D-73-175, Cert. AV 17977

Vacation of Cold Canyon Road D:46-132

F.M.	1	0	2	5	5
A	1	OF	A	9	

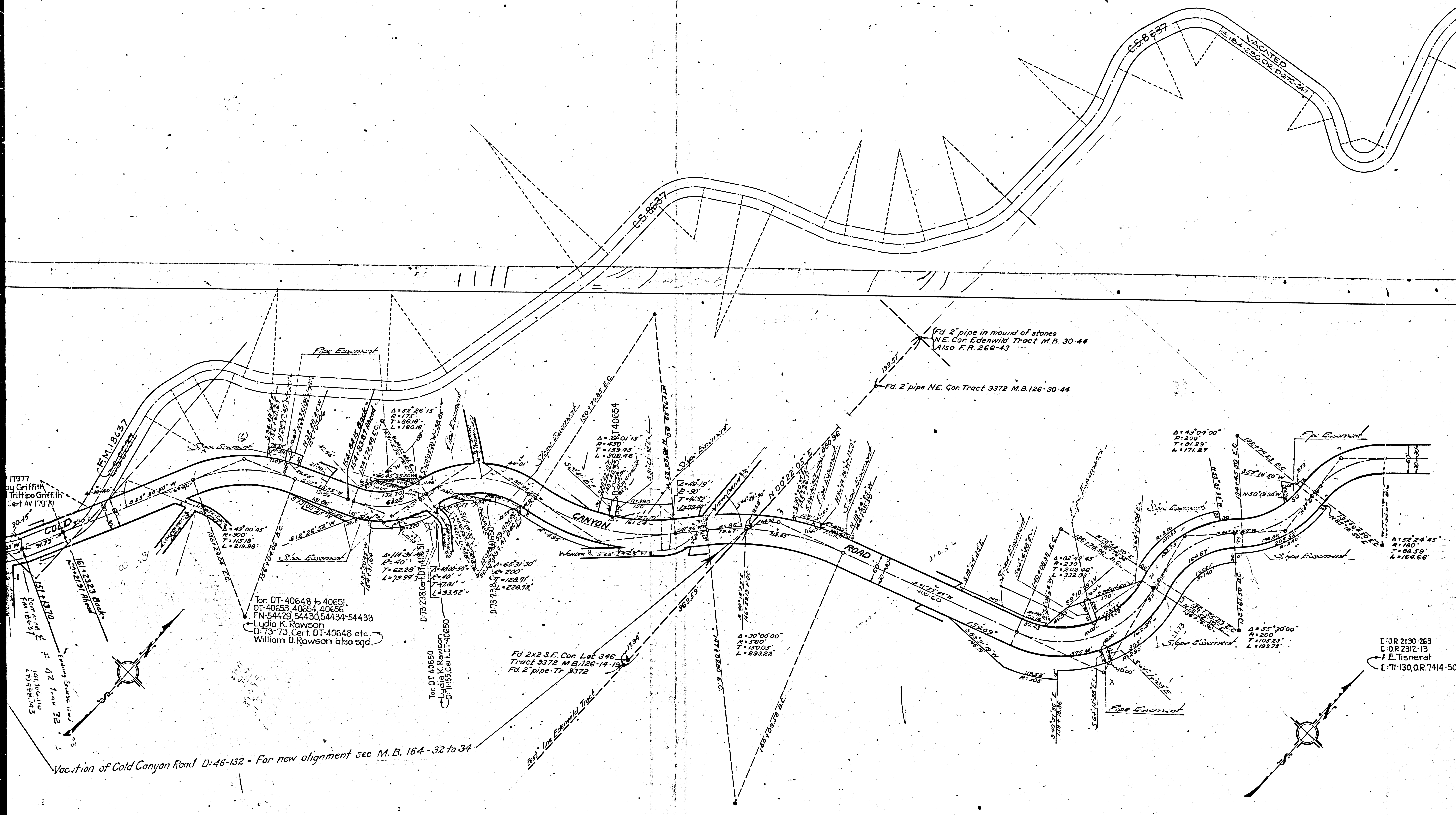

17977
 by Griffith
 Tritipo Griffith
 Cert. AV 17977

Tor. DT-40648 to 40651.
 DT-40653, 40654, 40656
 FN-54429, 54430, 54434-54438
 Lydia K. Rawson
 D-73-73, Cert. DT-40648 etc.
 William D. Rawson also sqd.

Tor. DT 40650
 Lydia K. Rawson
 D-1195, Cert. DT-40650

Fd. 2x2 S.E. Cor. Lot 346
 Tract 9372 M.B. 126-14-19
 Fd. 2' pipe-Tr. 9372

Fd. 2' pipe in mound of stones
 N.E. Cor. Edenwild Tract M.B. 30-44
 Also F.R. 266-43

Fd. 2' pipe N.E. Cor. Tract 9372 M.B. 126-30-44

EOR 2130-263
 EOR 2312-13
 F.E. Tisnerat
 C-71130, O.R. 7414-50

Vacation of Cold Canyon Road D:46-132 - For new alignment see M.B. 164-32 to 34

F.M.	1	0	2	5	5
A	2	OF	A	9	

F.M.	1	0	2	5	5
A	3	OF	A	9	

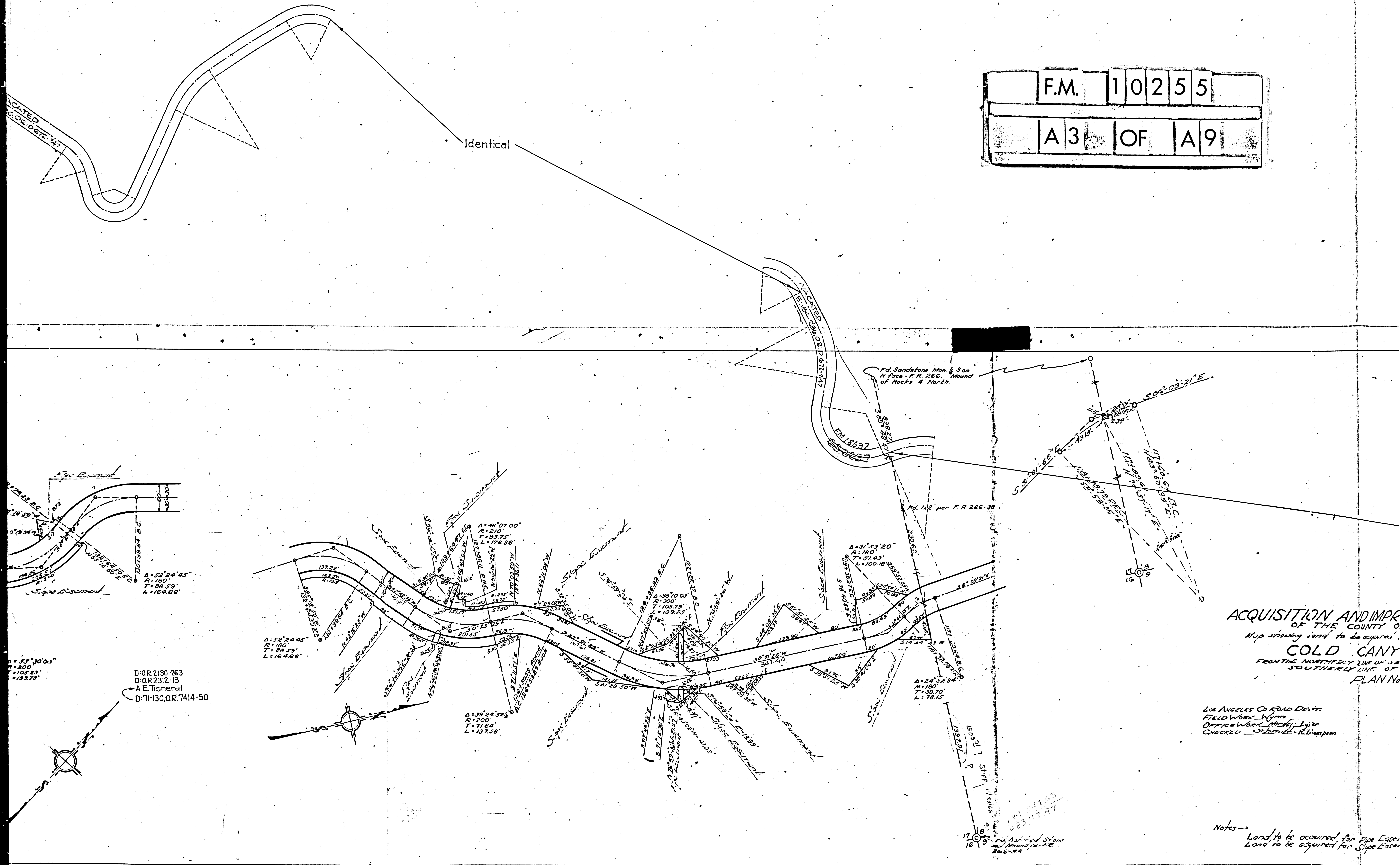

ACQUISITION AND IMPROVEMENT
 OF THE COUNTY OF LOS ANGELES
 Map showing land to be acquired
COLD CANYON
 FROM THE NORTHERLY LINE OF SECTION 16
 SOUTHERLY LINE OF SECTION 17
 PLAN No. 17

LOS ANGELES CO. ROAD DEPT.
 FIELD WORK BY
 OFFICE WORK BY
 CHECKED BY

Notes -
 Land to be acquired for Pipe Easement
 Land to be acquired for Slope Easement

D:O.R. 2130-263
 D:O.R. 2312-13
 A.E. Tischerat
 D:71-130, O.R. 7414-50

Δ = 55° 30' 00"
 R = 200'
 T = 105.23'
 L = 193.73'

Δ = 52° 24' 45"
 R = 180'
 T = 88.53'
 L = 164.66'

Δ = 39° 24' 52"
 R = 200'
 T = 71.64'
 L = 137.58'

Δ = 31° 53' 20"
 R = 180'
 T = 51.43'
 L = 100.18'

Δ = 24° 52' 34"
 R = 180'
 T = 39.70'
 L = 78.15'

21° E.

Extension of Cold Canyon Road

Identical

ACQUISITION AND IMPROVEMENT DISTRICT No. 218
 OF THE COUNTY OF LOS ANGELES
 Map showing land to be acquired for Pipe and slope easements
COLD CANYON ROAD
 FROM THE NORTHERLY LINE OF SECTION 17, T1S, R17W, S.B.M. TO
 SOUTHERLY LINE OF EDENWILD TRACT
 PLAN No. 10.

LOS ANGELES CO. ROAD DEPT.
 FIELD WORK - Wynn
 OFFICE WORK - Mackey, Lyler
 CHECKED - Schmitt, R. Thompson

Scale - 1" = 100'

Notes -
 Land to be acquired for Pipe Easement shown colored Red
 Land to be acquired for Slope Easement shown colored Yellow.

DAN WINTERBAG
 CIVIL ENGINEER

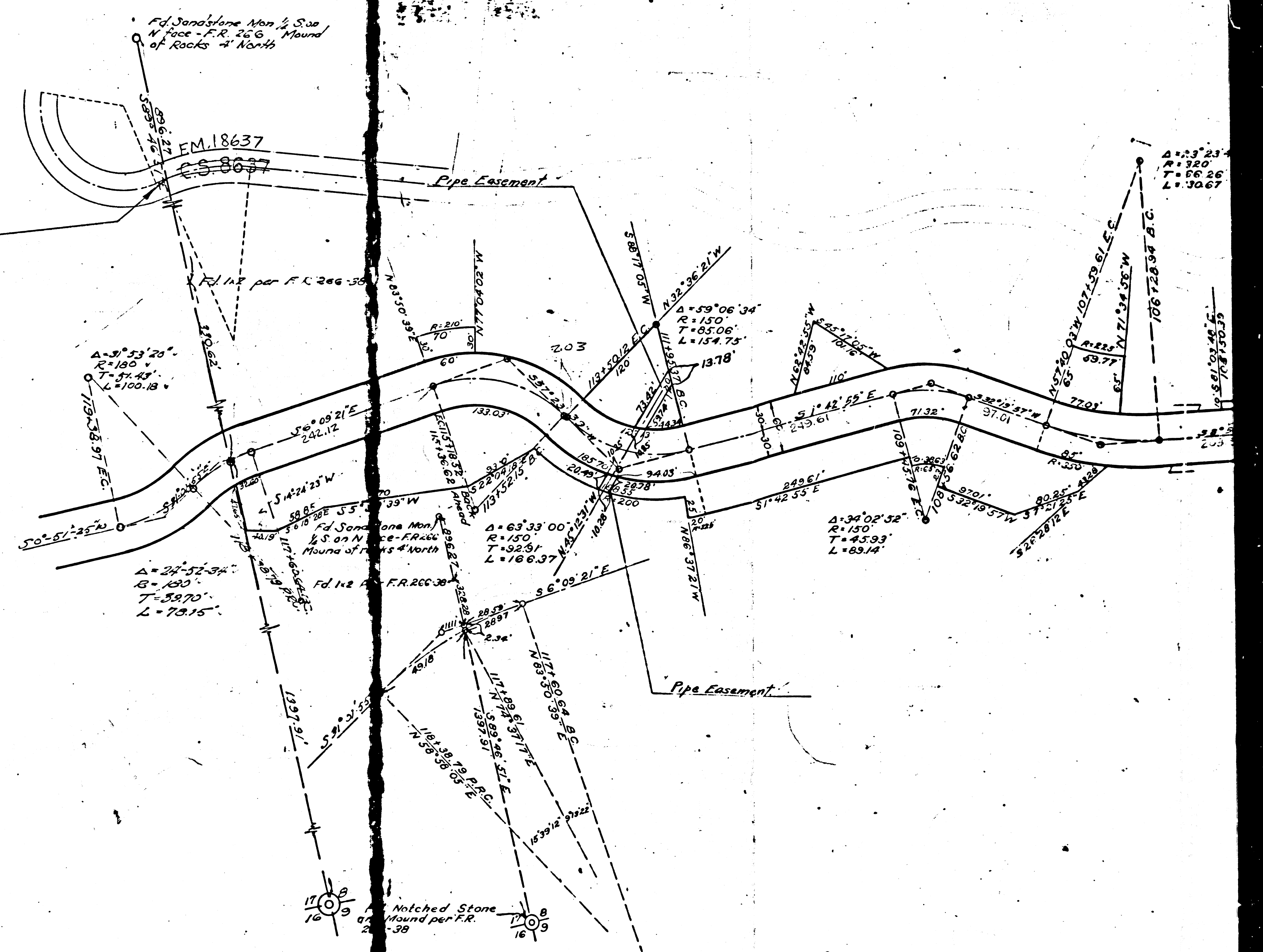

F.M. 10255
 A 4 OF A 9

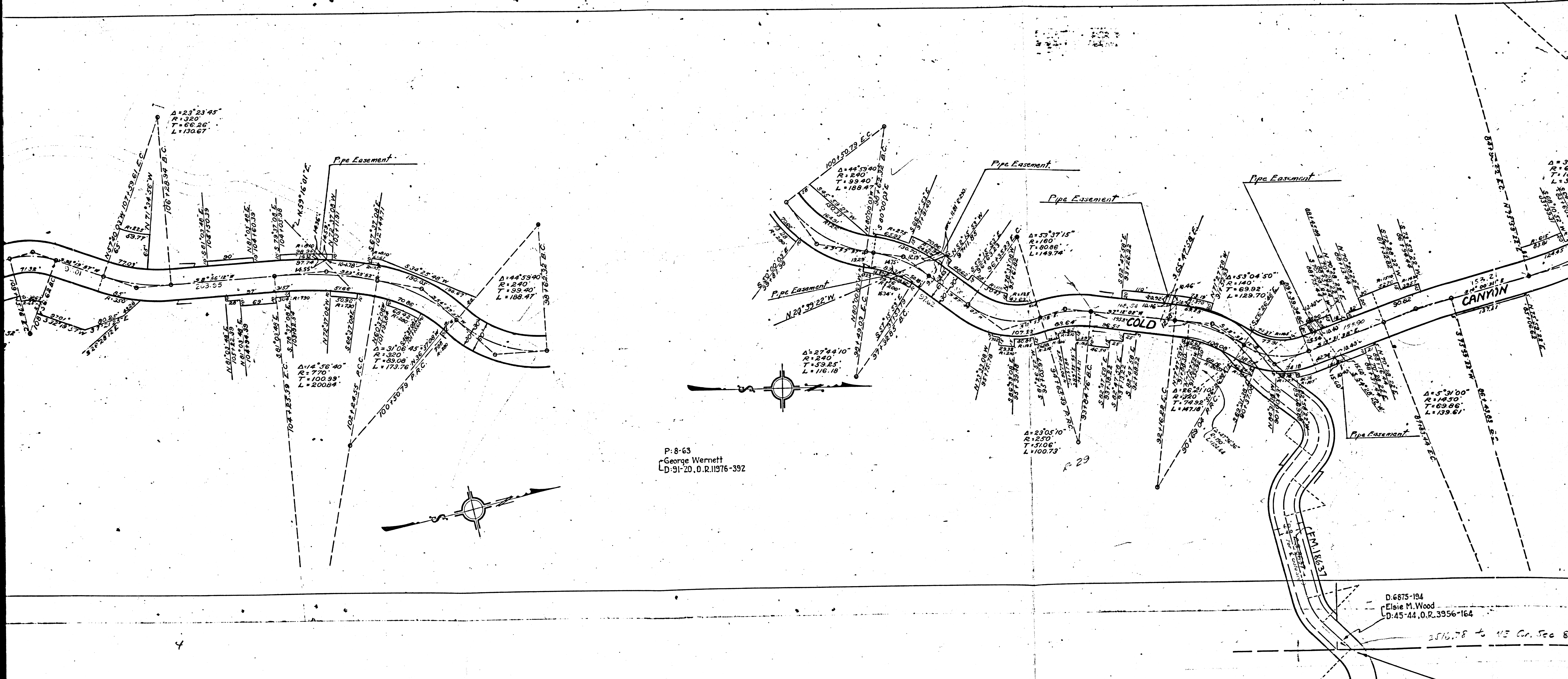

P: 8-63
 George Wernett
 D: 91-20, O.R. 11976-392

D: 6875-194
 Elsie M. Wood
 D: 45-44, O.R. 3956-164

2516.78 to NE Co. Sec 8

F.M.	1	0	2	5	5
A	5	OF	A	9	

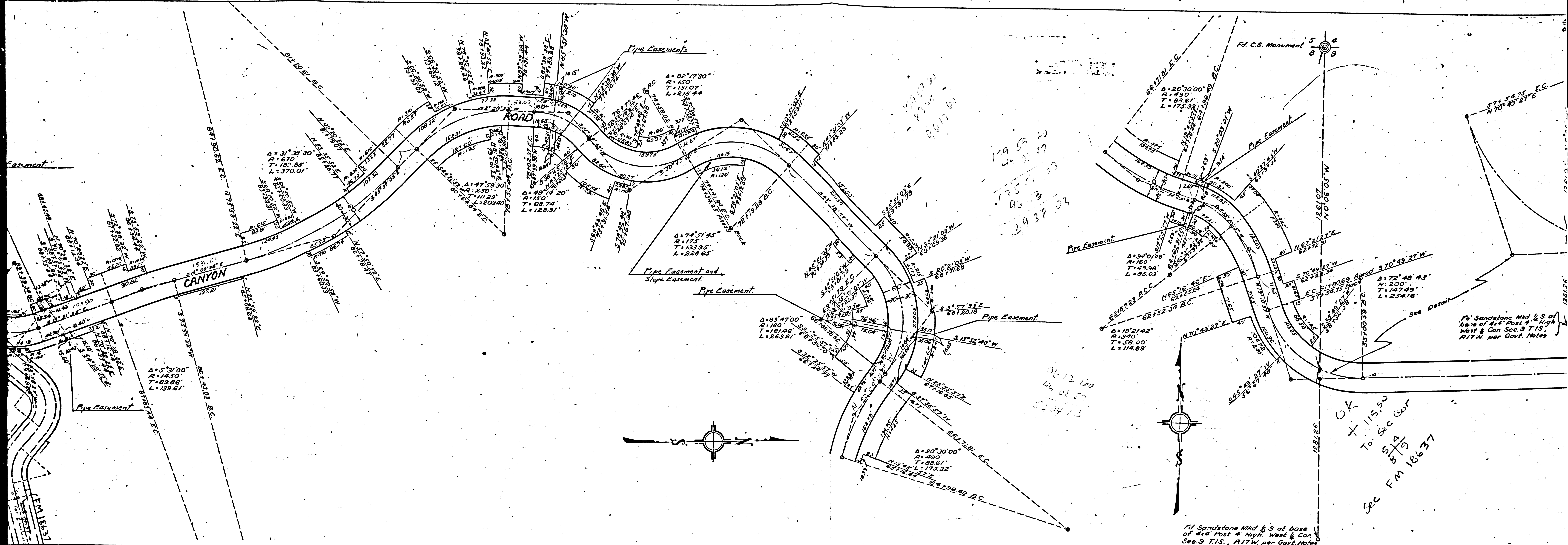

D.6875-194
 Elsie M. Wood
 D:45-44, O.R. 3956-164

2516.78 to NE Cr. Sec 8

Identical

F.M.	1	0	2	5	5
A	6	OF	A	9	

OK
 + 115.90
 To Sec Cor
 5/4/9
 Sec FM 18637

F.d. Sandstone Mhd & S. at base of 4th Post & High West & Cor. Sec. 3 T.15., R.17W. per Govt. Notes

FM 18637
 6-8-88



OK
 T 115.53
 To Sec 9
 S 1/3
 See FM 18637

F.M.	1	0	2	5	5
A	7	OF	A	9	

Found 12 1/2\"/>

Fd. Sandstone Mark & S. of base of 4 1/4 Post 4 High West & Con. Sec. 9 T.15. R.17W. per Govt. Notes

Fd. Sandstone Mark & S. of base of 4 1/4 Post 4 High West & Con. Sec. 9 T.15. R.17W. per Govt. Notes

Found 4 1/4 Post N 1/4 Corner of Gen. Sec. 9

CANYON

Found 12' 16" Sandstone
 Marked in S. North Line Sec. 9
 T15, R17M as per Dry Canyon
 Survey and Govt Notes.

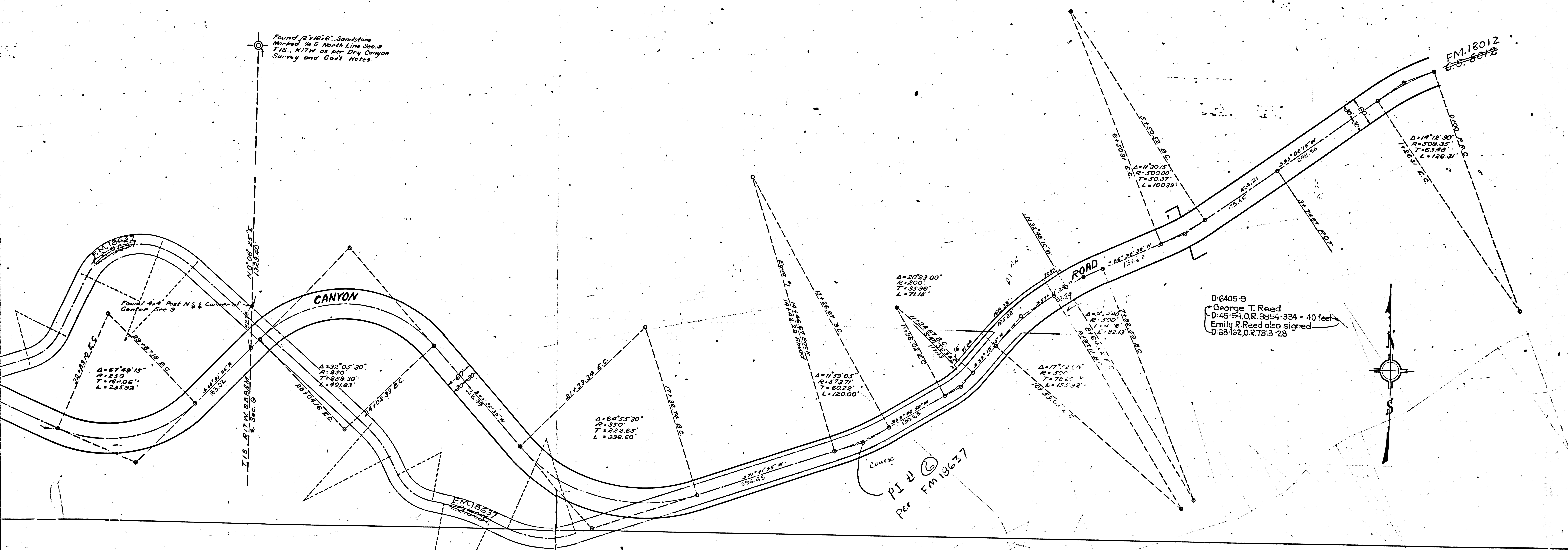

PI # 6
 Per FM 18637

F.M.	1	0	2	5	5
A	8	OF	A	9	

COLD CANYON ROAD
EASEMENT MAP

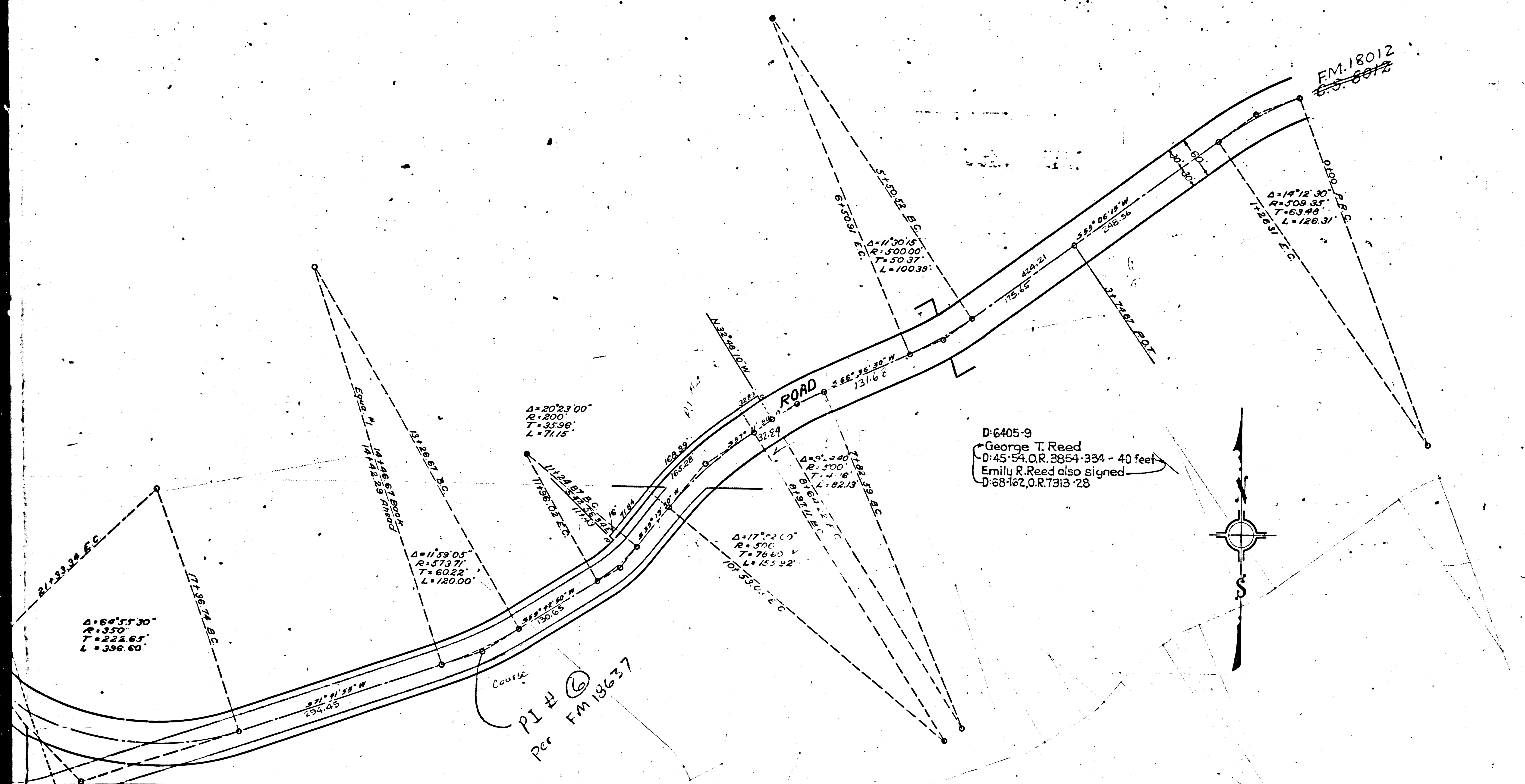

ACQUISITION AND IMPROVEMENT DISTRICT No 117
OF THE COUNTY OF LOS ANGELES
Map showing land to be acquired for pipe and slope easements.
COLD CANYON ROAD
FROM DRY CANYON ROAD TO NORTHERLY LINE OF SECTION 17, T13, R17-4, S.B.M.

Sht. 89, 90, 91
Scale 1" = 100'

Los Angeles Co. Road Dept.
Field Work: Wynn
Office Work: Harold N. Thompson
Checked: Estmitt

Notes:-
Land to be acquired for Pipe Easements shown colored red.
Land to be acquired for Slope Easements shown colored yellow.

D:6405-9
George T. Reed
D:45-54, O.R. 3854-334 - 40 feet
Emily R. Reed also signed
D:68-162, O.R. 7313-28

PI # 6
Per FM 18637

F.M.	1	0	2	5	5
A	9	OF	A	9	