

F.M.	10	262
A1	OF	A3



F.M.	10	262
A 2	OF	A 3

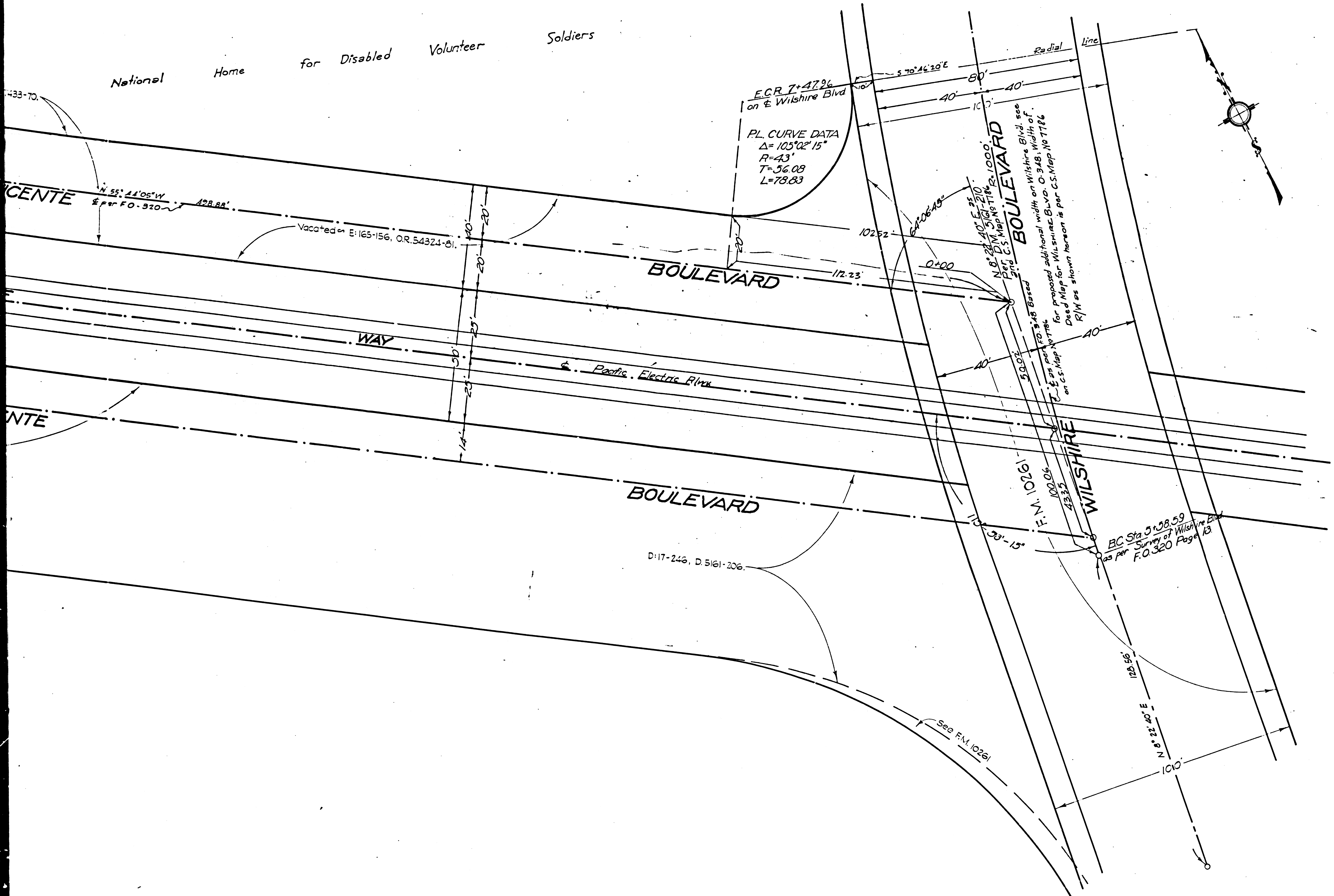

National Home for Disabled Volunteer Soldiers

E.C.R.T. 4796
on E. Wilshire Blvd

P.L. CURVE DATA
Δ = 105°02'15"
R = 43'
T = 56.08
L = 78.83

CASH CONTRACT No. 320
Map Showing Right of Way to be Acquired on
SAN VICENTE BOULEVARD
From WILSHIRE BOULEVARD to FEDERAL AVE.
PLAN No. 1A

Los Angeles Co. Road Dept.
Office Work _____
Traced _____
Checked _____
Scale 1"=20'
Approved _____ 1928
ROAD COMMISSIONER

INDEX 21

F.M.	10262
A3	OF A3