

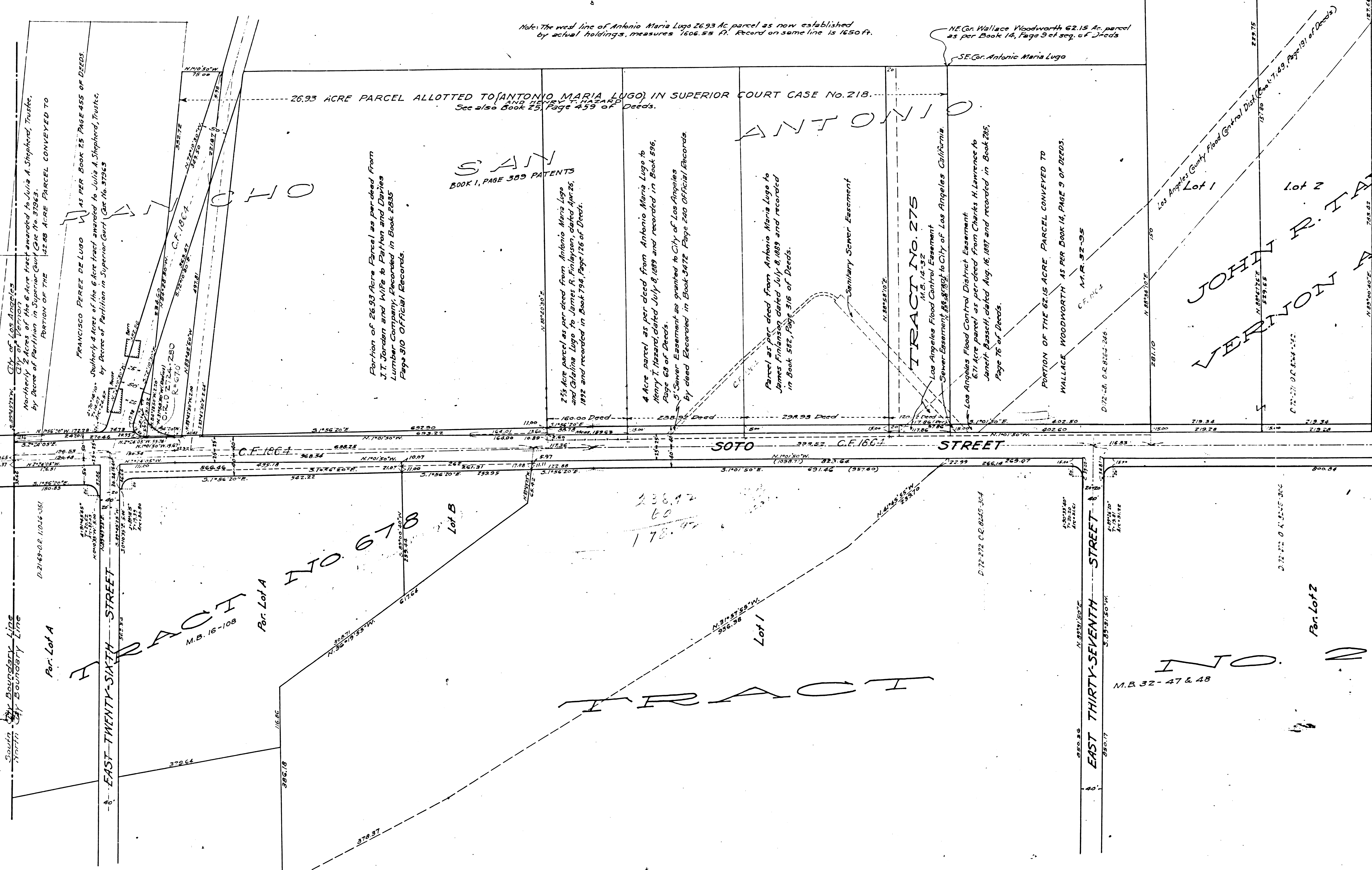

Note: The west line of Antonio Maria Lugo 26.93 Ac. parcel as now established by actual holdings, measures 1606.52 Ft. Record on same line is 1650 Ft.

NE Cor. Wallace Woodworth 62.15 Ac. parcel as per Book 14, Page 9 of sec. of Deeds
SE Cor. Antonio Maria Lugo



City of Los Angeles
Northern 2 Acres of the 6 Acre tract awarded to Julia A. Shepherd, Trustee,
By Decree of Partition in Superior Court Case No. 37963.
PORTION OF THE 142.88 ACRE PARCEL CONVEYED TO
FRANCISCO PEREZ DE LUGO AS PER BOOK 25 PAGE 455 OF DEEDS.
Southernly 4 Acres of the 6 Acre tract awarded to Julia A. Shepherd, Trustee,
by Decree of Partition in Superior Court Case No. 37963

Portion of 26.93 Acre Parcel as per deed from
J.T. Jordan and Wife to Parthen and Davies
Lumber Company, Recorded in Book 2855
Page 910 Official Records.

SAN ANTONIO
BOOK 1, PAGE 389 PATENTS

2 1/2 Acre parcel as per deed from Antonio Maria Lugo
and Gloriana Lugo to James R. Finlayson, dated Apr 26,
1892 and recorded in Book 798, Page 126 of Deeds.

4 Acre parcel as per deed from Antonio Maria Lugo to
Henry T. Hazard, dated July 8, 1889 and recorded in Book 596,
Page 68 of Deeds.
5 Corner Easement as granted to City of Los Angeles
by deed Recorded in Book 3472 Page 240 Official Records.

Parcel as per deed from Antonio Maria Lugo to
James Finlayson dated July 8, 1889 and recorded
in Book 592, Page 316 of Deeds.

TRACT NO 275
M.B. 14-32
Los Angeles Flood Control Easement
Sewer Easement, 88,888 ft. to City of Los Angeles California.

Los Angeles Flood Control Easement
6.71 Acre parcel as per deed from Charles H. Lawrence to
Janet Bassett, dated Aug. 16, 1887 and recorded in Book 285,
Page 76 of Deeds.

PORTION OF THE 62.15 ACRE PARCEL CONVEYED TO
WALLACE WOODWORTH AS PER BOOK 14, PAGE 9 OF DEEDS.
M.B. 32-95

Los Angeles County Flood Control Dist. (Book 7149, Page 191 of Deeds)
Lot 1

Lot 2

JOHN R. TAYLOR
VERNON AL

South City Boundary Line
North City Boundary Line
Per Lot A
Per Lot B

TRACT NO 678
M.B. 16-108
Per Lot A
Per Lot B

TRACT

TRACT NO 2
M.B. 32-47 & 48
Per Lot 2

F.M. 10287
A1 OF A4

Control Dist. (Book 749, Page 19) of Deeds

JOHN R. TAYLOR'S
VERNON AVENUE VILLA LOTS

500 ACRE TRACT OF THE LOS ANGELES

M.R. 3-156 & 157




TO 2455

F.M.	10287
A2	OF A4

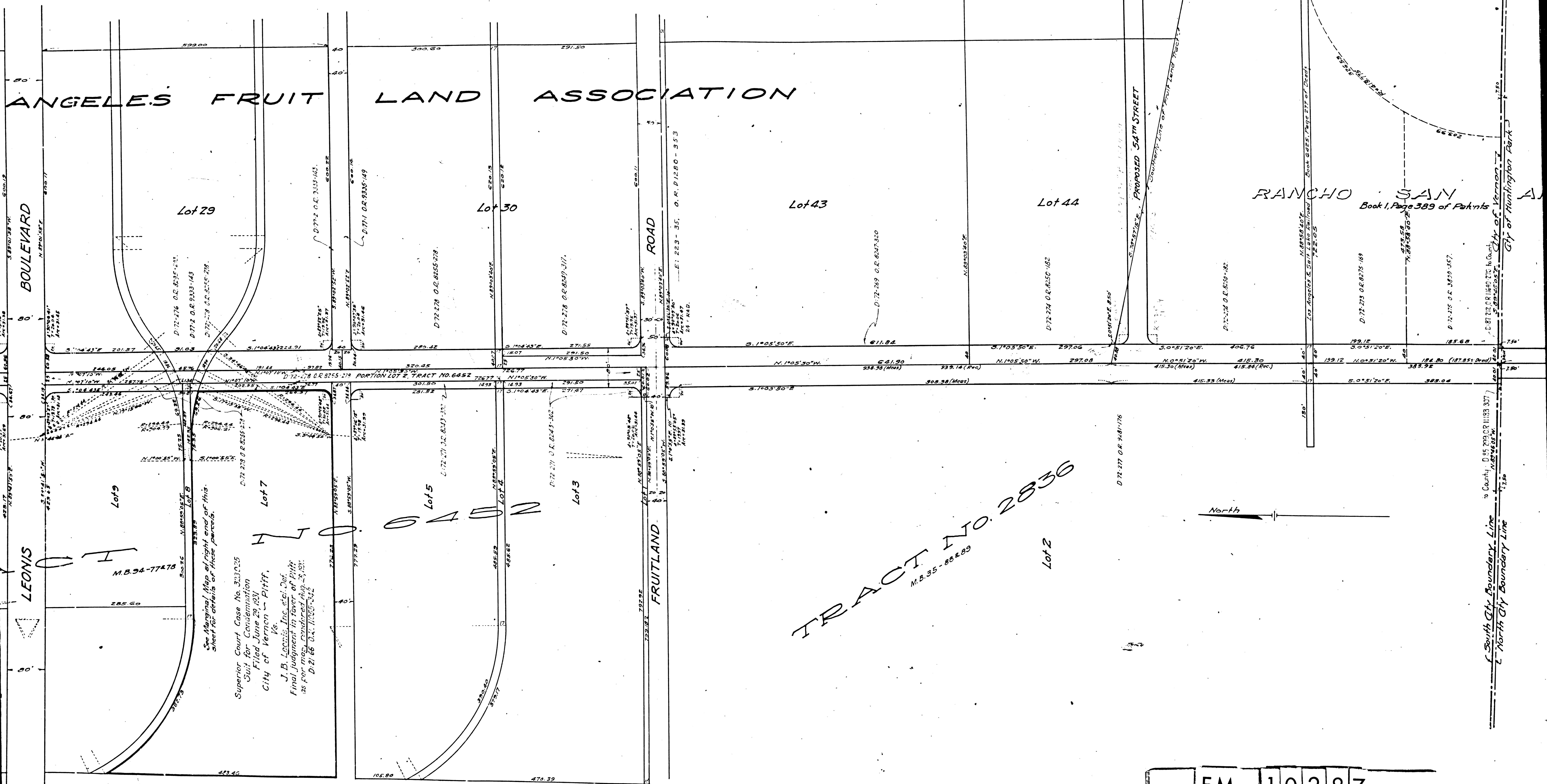

ANGELES FRUIT LAND ASSOCIATION

RANCHO SAN ANTONIO
Book 1, Page 389 of Patents

TRACT NO. 2836
M.B. 35-88 & 89

See Marginal Map of right end of this sheet for details of these parcels.

Superior Court Case No. 323035
Suit for Condemnation
Filed June 29, 1931
City of Vernon - Plaintiff,
vs.
J. B. Leonis, Inc. et al. Defendants
Final Judgment in favor of Plaintiff
as per mes. rendered Aug. 25, 1931.
D. 21. 86 O.R. 11255-342

South City Boundary Line
North City Boundary Line

F.M.	10287
A3	OF A4

MAP
 SHOWING LAND TO BE TAKEN
 FOR THE
 OPENING, EXTENDING, WIDENING AND STRAIGHTENING
 OF
SOTO STREET
 FROM THE NORTH CITY BOUNDARY
 TO THE SOUTH CITY BOUNDARY

Scale: 1 in. = 100 Ft.

IN THE CITY OF
VERNON, CALIFORNIA

December, 1927

Howard McCurdy, City Engineer

In accordance with Ordinance No.

347-7

RANCHO SAN ANTONIO
 Book 1, Page 389 of Patents

Approved by the City Council of the
 City of Vernon, 1927

City Clerk

North

North

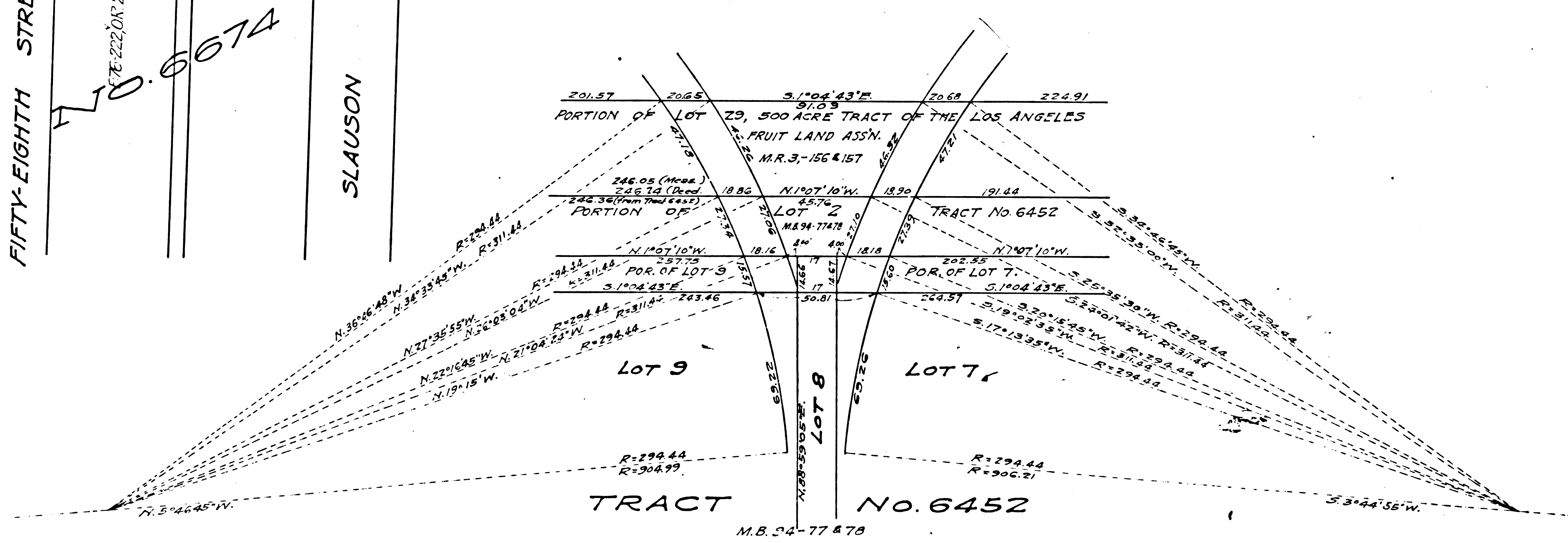
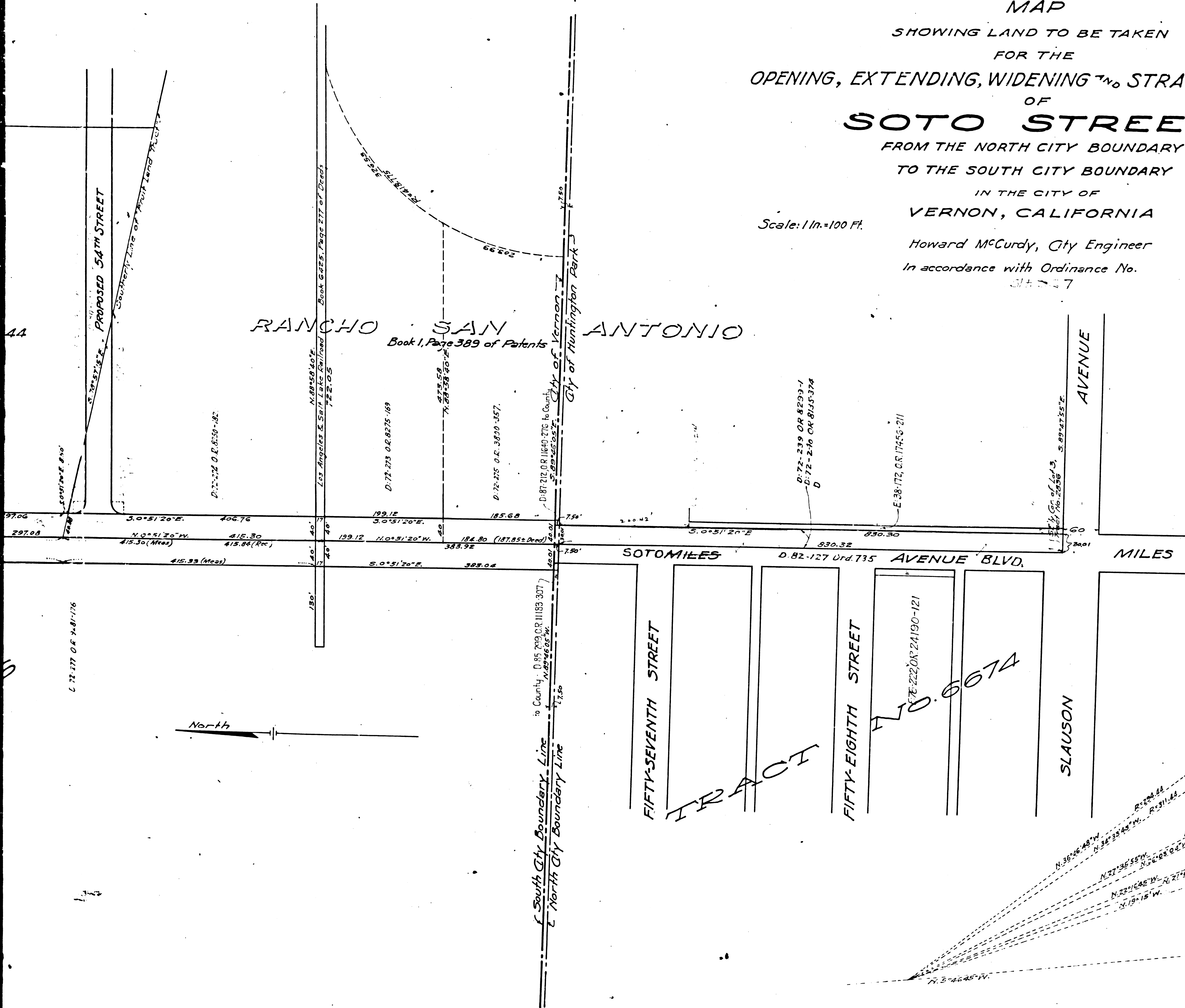

MARGINAL MAP
 Scale: 1 in. = 40 Ft.

F.M.	10287
A 4	OF A 4